In the Shadow of Pikes Peak There Are 100,000 People. The Territory Covered Exclusively by The GAZETTE

COLORADO SPRINGS GAZETTE

WEATHER FOR COLORADO
WASHINGTON, Oct 6.—Generally fair Wednesday and Thursday. Warmer Wednesday.

NO. 10,046 37TH YEAR— COLORADO SPRINGS, COLO., WEDNESDAY, OCTOBER 7, 1908 TWELVE PAGES —PRICE FIVE CENTS.

PARTY PRINCIPLES PLAINLY SET FORTH

Citizens Good Government Party Gives Valid Reasons for Its Part in Campaign.

FORCED TO ACTION BY CORRUPT CONDITIONS

Seeking to Rescue Republican Party From Grip of Unscrupulous Manipulators the El Paso County Independents Have Examples in Men Like President Roosevelt, Judge Taft and Secretary Root.

The Citizens Good Government party the name which the Independent Republicans of El Paso county have chosen for the present campaign, and the le is recognized as a logical one embracing as it does the name under ich the legislative and the county dependent tickets have been filed e following declaration of principles dressed to the voters of El Paso unty has been adopted by the executive committee of the party as a platform

To the Voters of El Paso County

Believing that the welfare of our unty and legislative district renders ssary the nomination of an independent ticket for county and legislative offices, The Citizens Good Government party submits the following tement

For several years control of the local publican organization, and through the local government has been increasingly centered in the hand of a w men who have used their advantage in a manner inimical to the interests of the people and to an efficient ministration of the people's affairs result of this misuse of power been the inordinate increase of ation and of the public debt, and equent depreciation of the value property It has brought discredit city and county and shaken the confidence of the people in their local ernment The conduct of the primaries last spring by the victorious faction has exercised an evil effect which be felt for years in the debauchery that portion of the electorate which be influenced by improper means utter disregard of the sentiment wishes of the Republican party, shown by the methods practiced in recent primaries and in the county legislative conventions, has removed the last hope of relief from these ditions so long as the men who control the organization are retained in power We assert that the kets nominated by those conventions with a few exceptions, in no sense resentative of the will of a majority al Republicans They are typical ducts of political bossism and if ted the effect will be to increase the den of misgovernment under which people are suffering

Beginning of the Movement.

the hope of finding a means to ve these conditions a number of ublican voters, all of whom have n for many years citizens and taxers of El Paso county, have held eral meetings at which the situation s carefully considered It was decided to form an independent organization and to nominate candidates for county and legislative offices whose n characters and fitness for public service should be such as to commend them to patriotic citizens without regard to party In each instance sole aim has been to find the t man for the place and we feel fident that the tickets we have submitted to the public are thoroughly tes native and entirely worthy of fidence No candidate has been ed on either ticket whose record h public and private, has not been fully scrutinized and found entirely free from taint or suspicion of any t and in this particular especially challenge comparison with some of men named for public office on regular Republican ticket.

ur legislative ticket was filed in ce of the secretary of state, at ver under the name, "The Citizens ket" which has been agreed upon the title by the Independent organization But our opponents appropriated the name and filed a ticket with h we have no connection, as "The zens Ticket" This trick made it essary to file our county ticket another name which was accordingly done the name "The Good Government Ticket" being chosen.

Distinguished Precedent

he Citizen's Good Government party hich is the name adopted by our anization—refers to the words and ons of the three most distinguished ng Republicans Theodore Roosevelt William H Taft and Elihu Root—ustification of its course in thus relating a regular party organization ch has abused its trust until it is onger worthy of confidence In adting independence in local politics sident Roosevelt has declared The worst evils that affect our al government arise from, and the inevitable result of, the ixing up of city affairs with party litics of the nation and state e lines upon which national parties divide have no necessary connection with the business of the y Such connections open the way to countless schemes of public plunder and civil corruption

Judge Taft, an ideal citizen and a representative of the best type of Republicanism, whose loyalty to his party has never been questioned, did not hesitate to go to his home city, Cincinnati, and denounce in unmeasured terms the corrupt rule of George B Cox Republican boss of Ohio This was done in the midst of a gubernatorial campaign at a time when Judge Taft was secretary of war in President Roosevelt's cabinet. It was done for the purpose of defeating Cox and the Republican state ticket, which, in the opinions of Judge Taft and President Roosevelt, needed this stern rebuke in order that the party might be purged of the unworthy element that had brought it into discredit. The effort was successful Cox and his gang were overthrown through Judge Taft's efforts, and in the opinion of every right thinking person Taft's act was entirely that of a loyal, patriotic Republican

Again, a similar position was taken by the Hon. Elihu Root three years ago when he wrote an open letter to Mayor Weaver of Philadelphia, denouncing in the most scathing terms the regular Republican organization of that city, which he thus publicly branded as "a corrupt and criminal organization masquerading under the name of the Republican party" Mayor Weaver's subsequent victory was due largely to the timely intercession of Secretary Root.

Surely the Republicans of El Paso county can accept the examples of the President of the United States, the presidential nominee of their party and the secretary of state as abundant justification for following a like course under conditions as they as then existed in Cincinnati and Philadelphia and such as President Roosevelt describes as leading to "countless schemes of public plunder and civil corruption.

What the Party Stands For.

We pledge our representatives in the legislature, if elected

First—To vote against the senatorial candidacy of Clarence C. Hamlin—a candidacy born in the private offices of the Mill and Smelter trusts and advanced to its present stage by fraud and corruption such as have never before been seen in our county

Second—To use every honorable endeavor to secure the enactment of a primary election law, which would enable the people to nominate their own candidates for office and which if in existence today would have aided materially in preventing present conditions

Third—To the support of an Australian ballot law, which would encourage independent voting and insure that the candidate who is the choice of a majority shall not lose the election because of the many difficulties and technicalities in the present ballot

We pledge the candidates on our county ticket to an honest, efficient and economical administration of public affairs

We heartily indorse the movement to secure a charter for Colorado Springs, believing that only through this agency can local government be placed in the hands of the people, where it belongs

We unhesitatingly indorse the Citizens Water committee and commend its members for the courage, unselfishness and earnestness with which they have pursued their duty to the public by securing the adoption of measures for preventing the further reckless waste of water permitted by the present city administration We believe that the committee should retain its present organization at least until the conclusion of its efforts to recover for the people the Beaver Creek water rights, which have been taken from them by the Beaver Water and Irrigation company of which Senatorial Candidate Hamlin is president

We protest against the inordinate use of money in political campaigns believing that it can only be for corrupt and dishonorable purposes The debauchery of an electorate by the agents of predatory corporations and corporation candidates is the most debasing influence in American politics today, and as evidence of this fact we point to the conditions created in this county last spring and again this fall by the representatives of Clarence C Hamlin

The Citizens Good Government party is content to rest its cause with the people its fight is solely in the interest of honesty and efficiency in our politics and government To this end we appeal for the support of all classes and all parties in the full knowledge that the success of our efforts can only promote the welfare of the entire public

Executive Committee of the Citizens Good Government party by
JOHN A. HIMEBAUGH
President
DUNBAR F. CARPENTER
Secretary

REPLACE HENRY ON TICKET

Democratic Committee on Vacancies Will Select Candidate for Sheriff

The Democratic candidate for sheriff El Paso county to take the place of Henry resigned will be selected by the vacancy committee of that party At an extended meeting of the committee, together with leading Democrats of the county, at headquarters last night, several names were discussed and the committee will make a final choice today

Joseph Zimmerman of Peyton candidate for county assessor, arrived in Colorado Springs yesterday to begin a two weeks' campaign in this city and vicinity

Tom Dillon of Denver assistant secretary of the Democratic state central committee, is also in Colorado Springs.

READY FOR THE ASSAULT

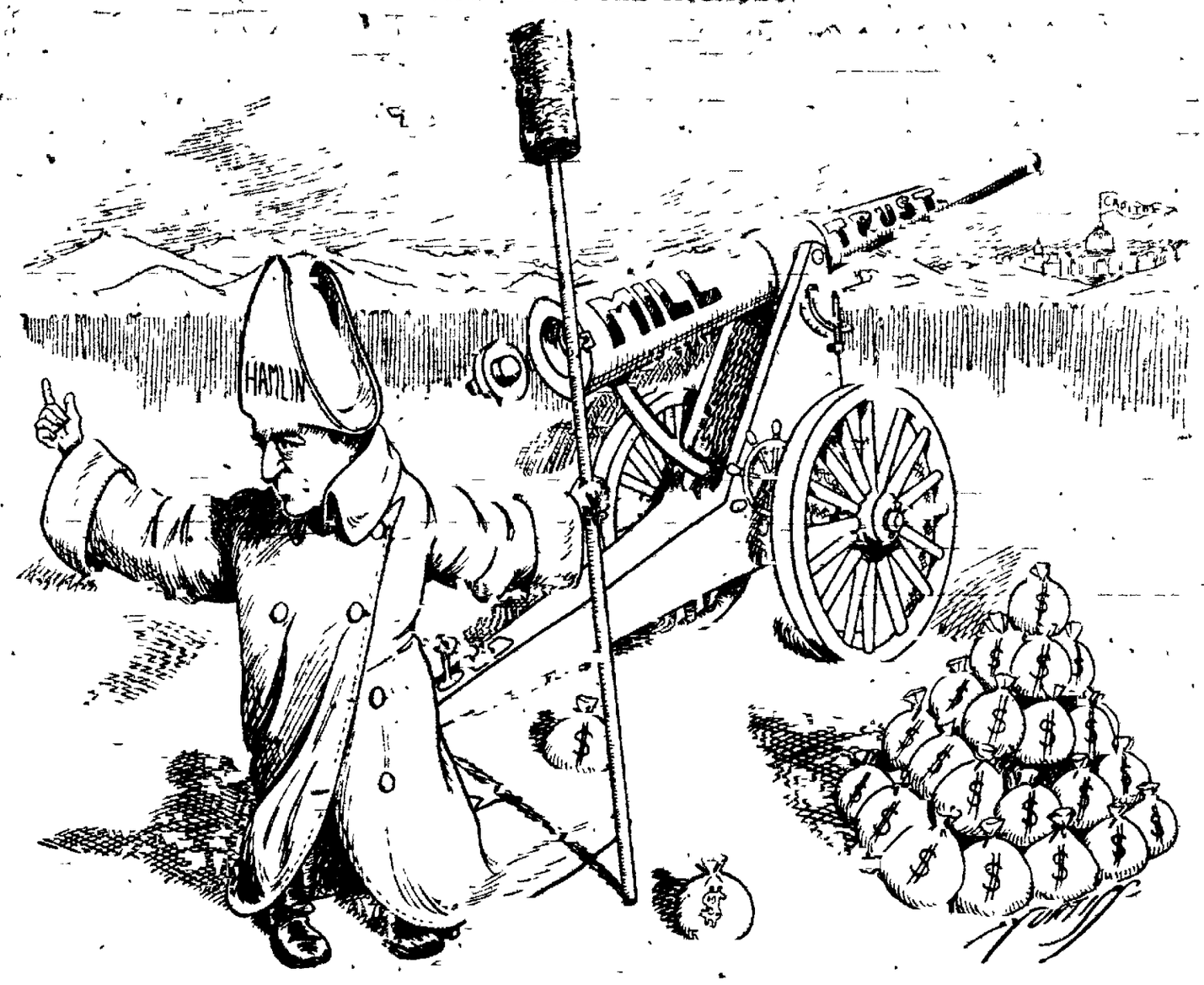

Napoleon the Little, Calls for More Ammunition.

AIRSHIPS COMMON

TIME WILL COME WHEN MANY PERSONS WILL OWN ONE

VALUABLE AS FREIGHTERS

Various Uses to Which the Airship May Be Put, Subject of Interesting Article by F. J. Haskin—Housetop, He Says, May Become Garage.

By Frederic J. Haskin

IV Freighters of the Air

When the age of flight has perfected all things may we not see a new kind of shipping rising skyward with perishable freight that must be quickly delivered or with the products of some inland farm too remote from waterway and railway to otherwise market its goods There was a great ripple of amusement in the east about a century ago when an enterprising engineer devised a new method of transportation in the Pennsylvania mountains He had cut a canal westward and the mountains were in his pathway so he devised a railway from the eastern half of the canal over the mountains to the western half fitted his canal boats with wheels and prepared to lift them by a stationary engine on the mountain top, until they slipped over the ridge to the valley and into the canal on the other side This was before the days of railroads and steam engines remember. As the railways came the next year however his unique transportation system was not put into use

Use of Air Barges.

It is quite possible to turn the same idea to account when airships become freighters The inland farmer might load his produce on barges lifted by an army of small balloons and towed by an airship to the nearest canal or big waterway where by a system of air depression the barge could be lowered to the water barge and sent on the rest of its many thousand miles journey at less expense for the ship of the skies will not be without its expensive features for many years after its perfection

The present cost of building an airship is about the selling price of a good touring automobile An ordinary aeroplane fitted with wheels on which it must run to gain raising force, and without machinery, will cost the present-day maker $1,000 A gasoline motor of 25-horsepower will cost $1,000 its installation $60 and the screw and its installation $100 more These are the figures that an inventor has named as the cost of his own machine The Wright brothers offered their aeroplane rights to the government for $25,000 Herring bid $20,000, and Scott is said to have bid $7,000 The government, some years ago, appropriated something like $50,000 for Professor Langley's experiments with heavier-than-air machines and the money was not deemed thrown away though the machine was not a success Zeppelin's aluminum-bodied ship cost $125,000 his flexible airship $15,000

National Industry

If the conquest of the air is to be established fact the making of airships will become a national industry just as is the making of railway and

(Continued on Page Two.)

TEACHER STRICKEN BY SUDDEN DEATH

MISS GENEVORA KINDIG DIES OF HEART DISEASE.

Leaves Teachers Meeting in Usual Health and Expires After Illness of Only Few Minutes

Taken suddenly ill only an hour before her death Miss Genevora A Kindig for 12 years a teacher in the public schools of Colorado Springs and one of the best-known educators in the county, succumbed to paralysis of the heart of her home, 1614 North Rover street at 8 40 o'clock last night She was about 30 years old and is survived by a sister, Miss Wilda Kindig of this city and the mother, who lives in Salem Ore

Miss Kindig who was a teacher in the primary department of the Steele school attended a teachers' meeting yesterday afternoon, and left for home about 5 o'clock, apparently in the best of health She chatted and laughed with her associates on leaving the meeting and on her arrival home seemed in good spirits Later in the evening she complained of not feeling well and shortly afterward was seized with pains in the heart A physician was hastily summoned, and arrived but a few minutes before Miss Kindig died, her heart a ton paralyzed

Miss Wilda Kindig is a teacher at the Lilley school and has also been connected with the public schools of this city for many years

Funeral arrangements have not been completed although the burial will be in Colorado Springs

Superintendent John Dietrich said of Miss Kindig last night

She was one of the best teachers in the entire district and her loss will be severely felt by all the teachers and students with whom she came in contact

BRYAN IS DEFIANT IN HIS UTTERANCES

CHALLENGES HIS OPPONENTS TO MEET ARGUMENTS.

Governor Declares He Has Outlived the Venomous Attacks of His Enemies.

CEDAR RAPIDS Ia, Oct 6—I present myself as an example of one who has outlived the venomous attacks of his opponents You heard me called a demagogue 12 years ago. You saw them bury me and you heard them chant their songs over my grave, and now they have to explain why it happened that I was not dead

With all the fervor that he could muster up W J Bryan, facing a large assemblage in the Chautauqua auditorium, between Tama and Toledo, in this state today delivered himself of this utterance At no time during the present campaign has he spoken so earnestly or with such vigor

His remarks followed a bitter denunciation of Mr Taft for refusing to agree to a publication of campaign contributions before election No honest man and no political party con-

(Continued on Page Three.)

JOSEPH C. SIBLEY REPLIES TO HEARST

FORMER CONGRESSMAN DEFENDS UNTARNISHED NAME.

Asks Editor to Publish All His Letters to Archbold in Proper Order for Political Effect.

NEW YORK Oct 6—Former Congressman Joseph C Sibley of Pennsylvania tonight made public a letter in connection with references made to him in a recent speech of William R. Hearst in which he declares that his connection with the Standard Oil company has never been a secret but that never before has an attack been made on his honor because of this association.

My views on corporate problems" Mr Sibley asserts "have been no secret to any constituent colleague or official in government service Lack of frankness in expression or courage to voice and vote my convictions on any public issue has never been charged against me by anyone Where I have differed with the President, I have attempted to do so in a manly, outspoken manner, and I believe that I shared his confidence and respect and that at no time did I ever attempt to mislead him on any topic No colleague with whom I have had the honor to serve as a member of the greatest legislative body in the world will charge me with having ever performed or with attempting to perform any unworthy public action While I am conscious of mistakes they are mistakes which reflect on one's judgment and not upon his honor

Mr Hearst has copies, I believe, of every letter written by me to Mr Archbold from 1906 to very nearly the close of my term of public service I therefore request that he will do me the justice to publish them one and all in their entirety and in their orderly and natural sequence giving dates of letters and not separating text from context

During my political career it was my lot to pass through some political campaigns that were waged with exceeding bitterness but no man has charged me at any time or place with having a dishonorable dollar in my possession or a dollar to which he held better title, or with ever having sought to wrong him in any financial transaction Nor has any man ever so far charged me with untruthfulness. When the exigencies of a political campaign shall have been cared for by Mr Hearst and he accepts my invitation to publish all my letters in full, I will make such answer as may then seem necessary.

At 50 years of age, a man is apt to be either a fool or a philosopher, and while I do not claim head place in either class I am none the less at the age of 58 years too little of the first and too much of the second to be greatly disturbed because for political effect some person may choose to speak ill of me

NEW YORK, Oct 6—John D. Archbold of the Standard Oil company when asked tonight if he seconded Mr Sibley's request, that Mr Hearst publish all the letters replied

I have not the least objection to Mr. Hearst publishing all letters of Mr. Sibley in his possession In fact, I think that in justice to Mr Sibley he should publish them in full There is nothing in them which he could not have written me with perfect propriety at any time For 30 years he had been in business relations with the Standard and the fact is well known to his constituents and friends and indeed to everyone who had any interest in the matter There is nothing in the letters which would in any way reflect upon Mr Sibley's duties as a member of Congress.

WILL BE NO WAR

TURKEY WON'T TRY TO WHIP BULGARIA IN LINE.

CULMINATING STEP TAKEN

Practical Annexation of Bosnia and Herzegovina Proclaimed by Francis Joseph—Powers Concerned in Violated Berlin Treaty May Hold Conference.

LONDON Oct 6—The second and culminating step in the Austro Bulgarian program for the aggrandizement of themselves at the expense of the status established by the treaty of Berlin was consummated tonight when Emperor Frances Joseph formally proclaimed the practical annexation of Bosnia and Herzegovina to the dual monarchy.

The present situation is as follows Turkey calls upon the powers to preserve to her what they guaranteed by that treaty

Austria and Bulgaria strongly declare their determination to keep what they have taken

Servia is protesting belligerently against being hammed in more strongly between two unpopular neighbors and

(Continued on Page Three.)

TAFT WELCOMED BY MISSOURIANS

50,000 PEOPLE SEE CANDIDATE IN ST. LOUIS.

SWEPT OFF FEET IN HOTEL

JUDGE BESET BY THRONG BADLY TO SHAKE HANDS.

LEADING ISSUES DISCUSSED.

Trusts, Labor Question and Campaign Contributions Touched Upon. Several Towns Visited by Candidate, Whose Tour is Brought to a Close.

ST LOUIS Oct 6—With a 1½ hour demonstration of cordiality politics enthusiasm and intense interest this city today and tonight furnished an appropriate climax to the western campaign trip of William H. Taft which ended here today

The candidate spoke to an immense audience in the nearly finished Coliseum, from which as many were turned away as got in He followed this with an open-air address at Clayton, a suburb and county seat of St. Louis county, and then rushed to West St Louis where he addressed a large gathering of employes of the stock yards

The local afternoon papers estimated that fully fifty thousand strangers came to the city just to say "Hello Bill" to the Obican. Certain it was that wherever he went or stayed, Judge Taft was the center of immense crowds. The line of march from the station to the Planters hotel was through two crowds of people who blocked the sidewalk and the street A local reception committee of 400 in white caps and badges headed by a detail of mounted police and a band, preceded the carriage of the candidate He was compelled to stand with his hat in his hand the entire distance of more than a mile acknowledging the salutations of his admirers

Taft Swept Off His Feet

The plans for an open sky reception to the public at the Planters hotel were upset by the crush of men and women, who swept aside the guards at the door and pushed their way into the lobby and up the big staircase Judge Taft was to have stood at the head of the stairs and receive in single file those who wished to shake his hand But as soon as he stepped into the corridor he was beset by the throng and despite his weight and the efforts of his personal assistants he was swept down the corridor a hundred feet

It was seen at once that nothing could be done with the enormous crowd and a passage was cleared for the candidate to get away. On reaching the first landing he turned and said with a smile

As I remember mythology, there was a gentleman named Briareus who had a hundred hands I wish I had them all for my friends, the people of St Louis

Once in his room, Mr. Taft was furnished with two pitchers of milk and allowed to rest

Devoted Time to Trusts.

He was next escorted to the Coliseum by a committee in a long line of carriages where his speech was the last. The speech he delivered to this audience was comprehensive, but the position of the candidate on the question

(Continued on Page Three.)

EDWARDS IS ONLY ONE ON TICKET WHO HAS NOT REPUDIATED ENTIRE GANG

"Citizens" Frameup Had no Connection With Any Recognized Body of Voters and All Candidates but One Refuse to Be Associated With Workingmen's Club Gang.

John Edwards of Peyton "nominated" on the so-called Citizens county ticket, the name of which was stolen from the Citizens Good Government party with the connivance of the county clerk's office and other Hamlin Lieutenants, will probably stay in the race for sheriff Announcement is made in this manner because it is much easier to say who will run than to give the list of those who absolutely refuse to have anything to do with the Hamlin-Coray-Workingmen's Club ticket. George W. Painter, named for clerk in the "marriage license" which Deputy County Clerk A. M Hill so accommodatingly issued to Edwards could not be seen yesterday. His friends say that he will decline the "nomination." All the other candidates will refuse to file their written acceptances, as required by law.

Mills and Ellis Decline.

W. H. Mills and T. G. Ellis, "nominated" for commissioner from the Third district, and assessor, respectively, were especially emphatic yesterday in their denunciation of the ticket. They feel that they were placed in a wrong light by the statement that they might remain on the ticket, and asked that it be corrected

It is positively known that the Citizens' ticket was made up in the Workingmen's club the organization which Alderman Carl Albin conducts and which he has refused to close, despite the order of Chief of Police W. H Reynolds to do so, and that the ticket was engineered by Albin, the Coray brothers and W. D. Lombard, the "Hamlin Democrat"

Despite the lightning change effects rung in on the Coray family, who, are either "out of town" or "working for somebody else," whenever they are caught trying to turn a trick for Hamlin, comment on the alliance between the Hamlin Republicans and the Coray-Lombard-Albin outfit was general on the streets as a result of The Gazette's exposure yesterday.

Afraid of Name "Coray."

In a hysterical attempt to purge the "Citizens" county ticket from the odor of the name Coray, an afternoon paper announced that "E. G. Coray who was also named by the morning paper, was not in the city at the time the petition was circulated or filed E. G Coray apparently gave the "marriage license Citizens" ticket most effective absent treatment in that event, because his name appears as one of the signers of the petition filed Tuesday To give good measure, the signature of Fred Coray and C S. Coray were also added to the ticket.

It is understood that Bradfield and Hamlin have severely criticized Lombard and Albin for allowing any of the Coray brothers to appear as [illegible]

(Continued on Page Five.)

NEWSPAPER ARCHIVE®
NEWSPAPER ARCHIVE®

WE DO YOUR WORK RIGHT

Pants pressed 10c
Suit pressed 25c
Overcoat pressed 25c
Cleaning at cut prices.

Couture's
The Fashion Dyers and Cleaners
218 N. Tejon. Phone 1288.

AIRSHIPS COMMON

(Continued from Page One.)

street cars, automobiles, ships, farm vehicles and bicycles. With the parts standardized, and factories turning them out with the rapidity with which they are now turning out other things, and with other factories to assemble the parts, the purchase price of an aerial runabout, or hansom, or barge, or interurban car, or seeing-the-city car would be materially decreased, and the new carrier placed within the reach of many.

By the time these factories have come into existence, many important points in airship construction will have to be solved. The question of warming the passengers and protecting them from the wind has not yet occupied the attention. To make the air warmer would require an additional weight—a thing to be avoided when every ounce will count. An aeronaut, who advertised 50 years ago that he would sail from New York to London, proposed to generate the heat for the car under his feet by slaking lime. Others have suggested with alcohol stoves. But these cannot be used on the aeroplane of the present day. To protect the passengers from the wind would call for a device that would offer too great resistance to the air.

A steady fighter and more durable engine are being manufactured to meet the demands of airship makers. Pelton has done away with the heavy wheels on his engine to lessen the weight, and has seven cylinders, starting, which exactly distribute the motion. Santos Dumont's latest engine weighs only five pounds per horsepower, and the perfectly-balanced moving parts keep the ship free from vibration. Small petrol engines weighing only two and a half pounds per horsepower are on the market. Airship engines have superseded waterworld, as they dispense with gearing and pumps and so lessen the weight. Wind-power alone will be of little use in propelling the airship of the future. A man continuously exerts only a tenth horsepower, and can support and drive only 20 pounds through the air. According to the late Professor Langley, the greatest weight that can be sustained by a one-horsepower aeroplane is 200 pounds.

Smuggling Airships.

To the smuggler the airship presents great possibilities. Suppose he has one that will carry only two people besides the crew. He could travel over any country himself and bring back rare laces and jewelry in packages that would not exceed the bulk and weight of a man, and then take his chances with the revenue cutter service of the skies. Here it is possible that invention will retain the balance that has always been kept. As fast as smuggling vessels are built and put into use, just so fast will a watchful government build swift revenue cutters with vigilant officers on board; just so fast will it set captive balloons armed with searchlights and rapid-fire guns along the coast lines. Smuggling will be no easier then than now, but it will have a bigger sense of risk and of danger that will make it more worth while to the coming freebooters of the skies.

It is freight of a priceless character that the merchant of the future will risk in airships. They will be used to bring over special orders of jewels, silks and laces for billionaire patrons, hurry-up orders for gowns from the Paquins of the future, rare plants for decorating the homes of those to whom cost is no consideration. The element of risk will be greater in the age of flight than it has been in the age of steam. Even with the seas charted by mariners for 20 centuries of world commerce, there are treacherous winds and waves that still endanger shipping and destroy many millions of dollars every year. The men of the future who will chart the skies and note the winds and currents and dangerous eddies will perhaps be no better than the charimakers of the seas. The men who guide the airships may be as keen-eyed, as vigilant, and learned in weather lore as the men who guide the ships at sea, and yet disaster may come to the one as easily as to the other. Lifeboats, life preservers, systems of distress signals, and superior construction of craft that will not allow a ship of air to sink any more quickly than a ship at sea, must all be features of the coming aerial craft.

The big union railway state in Washington is the biggest thing of its kind in the world. All the officers and men of the United States army can be massed in the great concourse. Into its sheds rumble hundreds of passenger cars every day, and it is a matter of general curiosity to the tourist to see just how much ground space is required for the accommodation of traveling folk. Freight yards in big shipping centers cover miles of ground, and hundreds of miles of track are required for the accommodation of cars when temporarily idle.

Large Space Required.

If the present airships are true pattern of what the successful ones of the future will be, what type of union passenger and freight stations will be left to meet their needs? Farman's machine requires over 1,000 square feet of ground to rest on, the garage for the aeroplanes at Fort Myer looks like a country town hotel. The shed that housed La Patrie was big enough to hold a small cotton factory, and when Knabenshue's dirigible balloon hovered once over the capitol grounds in Washington, there was grave consideration as to whether there was enough clear space in front of the building for it to alight on, if it so chose.

Architects of the coming era will have busy times devising shelters, stations and factories big enough to hold the monster ships of the skies. Wood will be too scarce for such uses, steel and reinforced concrete will lead in construction materials. Perhaps the housetops of the future will be the garages for the family machines. Then will disappear the privacy that for centuries has pertained to the housetop of the eastern potentate, for over him will fly the argosies of commercial nations, and his neighbor's housetop will hum with the machinery of the new craft, or resound with the flip-flap of big wings gaining momentum for some cross-continent flight.

Monopoly Formed.

The effect on trade in certain articles will be the result of this [illegible] manufacturing industry of the future. Rubber plays an important part in the manufacture of cloth for balloons of the type of La Patrie and the one made by Wellman. The rubber cloth of Lebaudy's model is made in Germany, and as soon as there was a prospect of the United States government ordering balloons of this type for its war department, a German firm monopolized the rubber industry so far as that branch of manufacture was concerned. Considering the size of the average war balloon, and the amount of goods, cotton or silk necessary for its making, the effect on certain industries is worth considering.

Certain dangers from their own kind will lie in the path of future aerial freighters, for as a protection of their grain crops from hail the Belgians have recently tried a new invention—a hail cloud destroyer that may some day have to be legislated out of the skies. These destroyers are pear-shaped balloons, each carrying 500 grammes of high explosives to which a slow match has been attached. They are sent into the air and exploded into the hail clouds to disperse them. While these new inventions protect the commodities that make commerce, they will endanger the very commerce they are seeking to serve. They will be considered in coming days, as so many obstructions in the path of the aviator, as dangerous as a steel rail or a bit of dynmite on the track ahead of the Twentieth Century limited.

(Copyright, 1908, by Frederic J. Haskin.)

Tomorrow—The Age of Flight.
V. Aboard the Skyflyer.

Inducements extraordinary at Kaufman's Anniversary sale.

The less a man understands what she's voting for the more excited he gets over the election.

YALE RETAINS GOLF TITLE

NEWTON, Mass., Oct. 6.—Yale retained the title of golf team champion of the Intercollegiate Golf Association by defeating Harvard, 14 to 3, today on the links of the Brae Burn Country club.

In the singles, Yale won from Harvard this morning, 9 to 6. In the afternoon, four games were played, Yale scoring 5 to Harvard's 2.

Even though she doesn't marry the best man, a girl generally marries to better herself.

THE BIG SALE
AT THE BIG STORE
IS ON IN FULL BLAST

Yesterday's big business at THE HUB, clearly demonstrated, that the public has confidence in our method of doing business; we have always enjoyed the reputation of doing exactly as we advertise and it is our expressed desire to still maintain the confidence of the people. We attribute our success to square dealing and honest methods. We have about 3 weeks in which to dispose of as much seasonable merchandise as it is possible to sell at the greatly reduced prices we are offering. The Exchange National Bank will occupy for six months, as temporary quarters, the south half of our store room, about Nov. 1st. FOR THESE REASONS we are making such exceedingly low price concessions on such makes of merchandise as Alfred Benjamin & Co. Clothing, Manhattan Shirts, Stetson Hats and several other high grade agency lines.

STORE OPENS AT 9 O'CLOCK

Here Are the Prices That Are Doing the Work

In Men's Suits Overcoats and Raincoats

Our entire stock of suits, overcoats and raincoats cut to the lowest level. Less than the cost to manufacture. Our line embraces the famous

Alfred Benjamin & Co.

and other high-class clothes. These are the prices you can pick the garment at:

10.00 Suits and Overcoats, sale price **$6.95**
12.50 Suits and Overcoats, sale price **$8.75**
15.00 Suits and Overcoats, sale price **$11.00**
16.50 Suits and Overcoats, sale price **$12.50**
18.00 Suits and Overcoats, sale price **$13.50**
20.00 Suits and Overcoats, sale price **$14.50**
25.00 Suits and Overcoats, sale price **$18.75**
27.50 Suits and Overcoats, sale price **$20.50**
30.00 Suits and Overcoats, sale price **$21.50**
35.00 Suits and Overcoats, sale price **$24.50**
40.00 Suits and Overcoats, sale price **$26.50**

MEN'S PANTS

$2.00 pants, sale price $1.45
$2.50 pants, sale price $1.75
$3.00 pants, sale price $2.35
$3.50 pants, sale price $2.85
$4.00 pants, sale price $3.25
$5.00 pants, sale price $3.85
$6.50 pants, sale price $4.85
$7.50 pants, sale price $5.85

THE HUB

Bargains In Boys' Clothes

$3.50 quality Russian and sailor blouse suits in tans, browns and blues; the correct suit for many boys. Sizes 2½ to 8 years. Sale price $1.95

One lot of 85 juvenile suits, a large variety of patterns; sizes 2½ to 8 years. Regular $4.50 and $5.00 values. Sale price $2.45

90 boys' heavy winter suits, plain or Knickerbockers; ages 7 to 17, worth regular $4. Sale price $2.85

150 boys' suits with one and two pairs of Knickerbockers; regular $5.50 and $5.00 grade; ages 7 to 17 years. Sale price $3.95

75 boys' suits, worth $8.00 and $9.50. Sale price $6.35

100 boys' suits worth $6.00 and $6.50. Sale price $4.75

100 boys' suits worth $7.00 and $7.50. Sale price $5.35

Boys' 50c knee pants, sale price 35c

Boys' 75c knee pants, sale price 45c

150 pairs boys' Knickerbockers, corduroys and fancy worsteds, worth $1.50; sale price 95c

Boys' Black Cat stockings; regular 20c grade; sale price 2 pairs for 25c

Youths' Suits & Overcoats

$7.00 long pant suits, sale price $4.65
$8.50 long pants suits, sale price $5.65
$10.00 long pants suits, sale price $6.65
$12.50 long pants suits, sale price $7.65
$15.00 long pants suits, sale price $0.65

Bed Rock Prices on All Furnishings

Men's 35c silk ties, sale price 20c, 3 for 50c
Men's 50c silk ties, sale price 3 for $1.00
Men's $1 and 75c silk ties, sale price 55c

Shirts for a Song

All 75c shirts, sale price 35c
All $1.00 and $1.25 plain dress shirts, sale price 75c
All $1.50 plain and pleated dress shirts, sale price $1.15
All $2.25 and $2.50 pleated bosom Manhattan and Columbus make, sale price $1.85

Men's Gloves

$1.50 Kid or Mocha dress glove, sale price $1.15
$2.00 Fownes and Perrins gloves, sale price $1.65

Underwear

Men's 75c and 50c heavy fleece lined, sale price 35c
Men's 75c and 50c cotton ribbed, sale price 35c
Men's $1.25 heavy wool ribbed natural and camel's hair, sale price 95c
Men's $1.50 heavy wool, natural and camel's hair, sale price $1.15
Men's $2.00 Winsted heavy wool, sale price $1.65
Men's $3.00 heavy wool union suits, sale price $1.45

Sweater Coats

$2.50 Oxford grey, heavy ribbed, sale price $1.85
$3.50 sweater coats, sale price $1.45

Men's Hosiery

15c black or tan half hose, sale price 3 pairs for 25c
35c fancy half hose, sale price 3 pairs for 50c
75c and 50c fancy half hose, sale price 3 pairs for $1.00
25c wool hose, sale price 3 pairs for 50c

Arrow Brand Collars, Sale Price 3 for 25c

THE HUB

NEWSPAPERARCHIVE®

ardy's Big
CLOSING OUT SALE
CONTINUES

erything must go at Fire Sale Prices

HARDY'S

6 South Tejon St.

ore Opens at 9 A. M.

VELCOMED BY MISSOURIANS

(Continued from Page One.)

regulation was made the im- eature.

I had a voice like a steam remarked Judge Taft to his audience.

"I have to hear you, Bill. It's igh to see you," came an en- voice from the gallery.

recognized the candidate. e kind of a friend I like to

bout labor unions?" he was

done more for union labor Gompers," was the quick re- then Mr. Taft explained that ons he had rendered as a the bench and which were misrepresented as placing t unionism, were really be- at present in the courts by, r as the basis of their rights. that he should make this she his speech to the employes k cards.

interruption was a query n align contributions. The that so far as he knew, no ons had yet been made that re the slightest tendency to anyone.

Was Gratefully Accepted.

Gompers here who desires to contribution to a good cause," may regard this as the place."

e three speeches had been. Taft was escorted to the where he reviewed the pro- rade of the Veiled Prophet. rival has the city firmly in The ball of this Veiled which is the great society ic carnival, was made decid- popular tonight by the an- that the candidate would for an hour. Mr. Taft vie- ll for a few minutes, but did pate in the festivities. Be- ing St. Louis, Mr. Taft had s day in a number of Mis- s. His work yesterday left scon. With a night run he oberly before 8 o'clock this The program contemplated the local theater and the committee and band were erform their part before the e meeting arrived, but they lions in their eagerness, for as packed when the candi- d shortly after 8 o'clock. s had resulted from protes- ed times from a Democratic the burden of the Taft speech at Moberly and throughout the day.

Citizens Disappointed.

Mexico had a number of disappointed citizens, as by error of the local committee the opera house had been packed with an audience, whereas the plans of the railroad called for but a five-minute stop. It was deemed best not to disturb the schedule of the special train and Senator Warner, after introducing the candidate to the big crowd at the station, told him that he was in Audrain county, the home of the Missouri mockingbird, the mule. As governor of the Philippines and secretary of war, Mr. Taft told his hearers that he had been one of the county's best customers. He had bought many mules there for the government. When he asked if any arguments were needed to convince them of their own prosperity, there were many negative expressions. He was cheered by a large class of girls in academic costume and paid his compliments to them in a way which also pleased the crowd.

Just as the train was moving out, the opera house audience came running down the street, but many were too late to get even a glimpse of the candidate, who stood on the back platform of his car waving farewells.

Optimistic Regarding Missouri.

Montgomery and Warrenton turned out large crowds and heard short speeches. At St. Charles, the candidate was taken up town to the balcony of the court house, from where he addressed thousands assembled on the grounds. His speech was full of expressions of optimism regarding Missouri, which he said he firmly believed was going to "show" somebody that it was not to be a stranger in the Republican column.

The trusts and how best to deal with them was discussed by Mr. Taft in the speech he delivered here this afternoon. He made it clear that he was not opposed to the aggregation of capital for the purpose of effecting economies. Such aggregations he said "is to be commended rather than condemned. It is not inconsistent with competition and is an aid to our material progress. When, however, it is accompanied with an attempt to monopolize business and to control prices, it then becomes illegal and the evil must be stamped out. This should be done by greater supervision of the business of such corporations by federal control through the department of commerce and labor; by a series of reports each month; by constant examination by government agents and by immediate and persistent prosecution of all violations of law.

"The function of the next administration," he added, "is not to be spectacular in the enactment of great statutes laying down new codes of morals, or asserting a new standard of business integrity, but its work lies in the details of furnishing men and machinery to aid the hand of the executive in making the supervision of the transactions so close, so careful, so constant that the business men engaged in it may know promptly when they are transgressing the line of lawful business limitations and may be brought up standing whenever this occurs and may be prosecuted where the violations of law are flagrant and defiant and promptly restrained and penalized.

Bryan's Ideas Wrong.

Turning his attention to the remedies proposed by Bryan, Mr. Taft said that the Nebraskan proposed to: "First, put all trust-made articles on the free list; second, to impose a license for all corporations who make 25 per cent of any product in the United States.

As to the first he said, "to put trust-made articles on the free list would not only destroy the business of the so-called monopolies and trusts, and not only throw out of employment millions of working men engaged therein, but it would also destroy absolutely the independent competitors of the trusts. And thus in one grand conflagration would destroy the interests of both the innocent and the guilty."

The objection to the second or license remedy is that it would include small corporations making special articles that have no relation to trusts and are not within the evil which monopolies bring about. He added

A much better remedy would be a classification according to the capital of corporations. I think all corporations having more than $5,000,000 or $10,000,000 would probably include the incorporations that are likely to have any temptation to the formation of combinations in restraint of trade and illegal monopolies. If they were subject to government inspection, it would not be difficult to make certain that they could not violate the law flagrantly.

"Mr. Bryan" he added, "is constantly striving to reach a short cut and a royal road to a reform of business methods, and elimination of business abuses that require earnest attention, constant application and gradual progress to better things."

Mr. Taft concluded with the pledge it should be his pleasure to devote all his energies to the construction and recommendation of legislation along the lines he had suggested. He had, he said, given the trust question careful consideration as a judge and the decisions he had then rendered were the basis of the antitrust prosecutions the government was conducting

Mr. Taft left St. Louis at 1 o'clock tonight for Chicago, where tomorrow he will address the Deep Waterways convention, go to Galesburg to attend the celebration of the Lincoln-Douglas debate and then return to Chicago in time for a banquet at which Mr. Bryan is also to be a guest.

Wants to Keep Busy.

ST. LOUIS, Oct. 6.—Judge William H. Taft said tonight that it is his desire to put in his entire time from now until the third of November on the stump:

"Of course, I do not know what are the plans of the national committee," he said, "but so far as I know, I will leave Chicago for Cincinnati Thursday noon and rest until Monday morning. It is for the committee to decide whether I shall then go south, through Kentucky, Tennessee, Georgia, North Carolina, Virginia and Maryland or first make a tour of Ohio, Indiana and Illinois.

"I have engagements beginning with October 28 in New York and New Jersey and am to close the campaign at Youngstown on the night of November 2.

southern or the Ohio, Indiana and Il- southern or the Ohio, Indiana and Illinois, I am unable to say. I regard the effect of the present trip as very beneficial to the cause. In fact, from what I have seen and am told by state leaders, I should not be surprised to see Missouri go Republican."

During his tour of two weeks, Judge Taft has made between 170 and 180 speeches.

BRYAN IS DEFIANT IN HIS UTTERANCES

(Continued from Page One.)

during an honest campaign," he declared, "need be afraid of the light."

Heaps Ridicule on Republicans.

At Woodward he heaped ridicule on the Republicans by charging them with taking credit for the growth of crops, the shining of the sun and the bringing of rain. In fact, he said, "they seize upon anything that they think gives a plausible excuse for voting the Republican ticket."

At Maxwell he compared the granting of special privileges to a case of poison in the human system.

"There has been a poison at work in our politics," he declared, "and today its manifestations are such that I believe the American people are ready to apply the remedy and that poison is the poison of privilege, the poison of favoritism. Our government has been run too largely in the interest of the favored few."

Large Cheering Crowds.

Drawing large, cheering crowds all day in the course of his travels through the state, the Democratic candidate, never in better form, hurled defiance at his opponents and challenged them to meet his arguments. Fifteen speeches and handshaking with thousands constituted his day's work, the concluding speech being made here tonight in the Auditorium. Previous to going to the hall he was serenaded at the hotel and addressed a large crowd from the balcony. The keynote of his remarks here tonight was that Republican policies meant disaster, while Democratic policies meant prosperity.

"The Democratic party is absolutely necessary to restore prosperity," he declared. "The Republican party has has its chance and it has failed. We are now in the midst of a depression for which natural conditions furnish no excuse. Artificial conditions are responsible for the present prostration and those artificial conditions originated in Republican policies. The business failures for the nine months ended september 30, were 11,942 in number and the liabilities amounted to $179,000,000. It means that if the assets are worth the amount at which they are placed, there will be a loss of $56,000,000 to account for.

This tremendous loss comes at a time when crops are reasonably good and when nature has not withheld her bounty. They have a President whom they idolize in their platform, a Senate completely in the hands of the Republican party, a Republican House of Representatives dominated by a despotic speaker. We can assume, therefore, that they have done everything they could do consistently in their policies to prevent the panic and yet the panic is here. It comes, too, when we have a tariff so high that even the Republicans promise unequivocally to revise it immediately, and Mr. Taft has ventured the opinion that the revision will probably be downward. What does it promise to do for the protection of the public? What policies has it that look to a restoration of prosperity? In August the failures of the last nine months of 1893 and the difference between the assets and liabilities is greater this years than it was in 1893, although the total amount of liabilities was greater in 1893 than in this year. It must be remembered the McKinley law was still in force in 1893. It was in force until the summer of 1894. The Wilson bill was not passed until the summer of 1894. The failures of that year were not as great either in number or in the amount of liabilities as they are this year. The failures of 1895 were not as great in amount or in the total liabilities as they are this year. The failures of 1896 were not equal to the failures of this year in number or in amount of liabilities and yet in 1896 the Republicans were talking about a Democratic panic and promising prosperity.

CASTORIA

For Infants and Children.

The Kind You Have Always Bought

Bears the Signature of Chas. H. Fletcher

WAR OR NO WAR

(Continued from Page One.)

against having the Servians in Bosnia absorbed in the Austro-Hungarian nationality.

The other powers concerned in the Berlin treaty are discussing the holding of an international conference to consider this most delicate of problems.

Turkey's unexpected policy of restraint minimizes the possibilities of war, which now is considered out of the question.

Austria Denounced.

The English papers unite in praising Turkey's moderation and in denouncing Austria. The Standard in a typical utterance says:

"We are sorry for the aged emperor. We regret that so late in his long and honorable career he has chosen to sully his name with a deed which will go down in history alongside of the partition of Poland." Several of the London newspapers question whether or not Emperor Francis Joseph is acting against his will.

A conference of the powers is expected to be held within two or three months, if it can be arranged, but no one imagines that it will under this week's work. Austria declines even to discuss annexation and the most that is expected is some arrangement that will save Turkey's pride. Before the powers agree to enter on a conference they probably will be obliged to define its scope, which will be a hard task. British statesmen suggest that compensation be made to Turkey and that guarantees be given against further disturbance of the status quo.

Sir Edward Grey, the foreign secretary, will address his constituents tomorrow evening, when it is expected he will explain the attitude of the British government.

Explanation of Situation.

M. Poprikoff, the Bulgarian minister of foreign affairs has sent a cable dispatch to the Associated Press giving an authoritative explanation of the Bulgarian situation, which is now absorbing the attention of Europe and the world at large.

The dispatch is in reply to a cablegram requesting Poprikoff to send an official statement of the facts. His answer, dated today, at the ancient capital of Bulgaria, follows:

Tirnovo, Bulgaria, Oct. 6.

Pursuant to the treaty of Berlin, Bulgaria has been a principality tributary to Turkey. Many years ago Bulgaria acquired the right to have diplomatic representatives accredited to all the great powers.

She maintained such a representative at Constantinople. Until recently, the diplomatic representative of Bulgaria to Turkey was invited with the other members of the diplomatic corps in Constantinople, to all official ceremonies, receptions and dinners. On the 12th of last September, the occasion being the anniversary of the sultan's birthday, the Turkish minister of foreign affairs gave a dinner to the diplomatic corps, to which the diplomatic representative of Bulgaria was not invited. Steps were at once taken to secure an explanation of this neglect. The Ottoman government replied that the Bulgarian representative had no right to expect an invitation to this diplomatic dinner, as Bulgaria was a vassal state of Turkey.

There then followed a diplomatic conflict between Bulgaria and Turkey. Bulgaria considered that Turkey was not respecting the rights acquired by her and she desired to defend these rights. This was the first incident.

Railway Controversy.

The Oriental Railway company operated 300 kilometers (186 miles) of line in Bulgarian territory. The same company operates also about 1,000 kilometers (621 miles) of line in Turkish territory. A recent strike on the property of the Oriental Railway company in Turkey spread at the same time to Bulgarian territory. This strike was decided upon and directed from outside of Bulgaria. Following an understanding with the representative of the Oriental Railroad company, the Bulgarian government took over temporarily the running of the road. The strike, however, spread until the national security of Bulgaria was threatened, and the people became discontented with the state of affairs.

It then became the duty of the Bulgarian government to continue running the road, and we asked the company to sell us its rights in Bulgaria, in accordance with an understanding reached between the government and the company 10 years ago. Turkey then pretended that the line was her property and in a note the Turkish government demanded that the line be returned to the company. The Bulgarian government replied that it would treat only with the company. This was second conflict.

This was the second conflict. garian government the necessity of fixing definitely the relations between the principality and Turkey. The new regime in Turkey made it imperative for Bulgaria to maintain the best of relations with her neighbors, especially as this condition of vassalage created feelings of suspicion and distrust which might at any moment result in disturbing the peace of the Balkans.

Declaration Unavoidable.

Bulgaria understood clearly that Austria-Hungary soon would annex the occupied provinces of Bosnia and Herzegovina and the general situation was such that Bulgaria was obliged without delay to declare her complete independence.

Consequently, yesterday, October 5, Bulgaria was proclaimed an independent kingdom and Prince Ferdinand accepted the title of king of Bulgaria. This act was communicated to all the great powers declaring that Bulgaria was independent.

Bulgaria has taken no aggressive action. She has given regular form to a situation that already existed "de facto." We believe that the powers will approve the proclamation of Bulgaria to be an independent kingdom. This act need in no way trouble the peace of Europe or the Balkans. The powers who desire peace in Europe and particularly those who desire the maintenance of the new regime in Turkey, will be the more convinced of the truth of what I say as soon as they are satisfied that it is Bulgaria's purpose by this act to aid in the strengthening of this regime.

(Signed) POPRIKOFF.

Minister of Foreign Affairs.

DENVER, Oct. 6.—Clint C. Hearn, recently convicted by a jury in the west side court of embezzling the sum of $8,500 from Mrs. John Husted, will be given a new trial. Judgment against him was arrested, the verdict set aside and a new trial ordered by Judge H. C. Riddle today.

Count Zeppelin was greatly surprised at the record-breaking flights of Orville Wright at Fort Myer. "They are magnificent," he exclaimed when told of them.

SHOT IN FAMILY QUARREL

Captain Erb of Pennsylvania Killed by Sister-in-Law—Was Prominent in State Politics.

PHILADELPHIA, Oct. 6.—J. Clayton Erb, captain and regimental quartermaster of the Third regiment, National Guard of Pennsylvania, was shot and killed at his summer home in Delaware county tonight. His sister-in-law, Mrs. Catherine Beisel, is under arrest in the Media jail, charged with the murder. The woman admits that she did the shooting during a family quarrel.

Captain Erb, who was private secretary of Israel W. Durham, political leader of this city, was one of the best-known men in political circles in Philadelphia. He was married two years ago.

On August 24, Mrs. Erb, who was Mrs. W. G. Rothermel, a divorced woman, caused the arrest of Eugene Poulson, Mr. Erb's colored coachman, on a charge of threatening her life. She said that she had been informed that Poulson was acting as a spy for Captain Erb, who stood by the coachman at the hearing as against his wife. He explained that he did so because he expected to institute proceedings against Mrs. Erb and expected Poulson to be an important witness in the case in which Mrs. Catherine Beisel, Mrs. Erb's sister, was to be involved. Captain Erb declared at the hearing that he had been duped when he married Mrs. Rothermel and that her conduct during his absence had been improper. Later, Mrs. Erb caused the arrest of her husband on a charge of assault and battery and he was held for trial.

Inducements extraordinary at Kaufman's Anniversary sale.

ROBBERS KILLED 12 PEOPLE

TIRASPOLE, Russia, Oct. 6.—Robbers entered the house of a Jewish family, named Cohen, in the neighboring village of Slobodze, and killed 12 persons in their efforts to get away with a small amount of loot. The murderers were arrested.

EDWARDS IS ONLY ONE ON TICKET WHO HAS NOT REPUDIATED ENTIRE GANG

(Continued from Page One.)

the petition for the "Citizens" ticket and that the afternoon paper was informed at the Hamlin Republican headquarters that E. G. Coray was out of town before it was known that he had signed the petition.

Edwards Alone on Ticket.

The "Citizens" ticket has been dubbed "The Milk White Flag," in reference to the musical comedy of that name, in which one poor private and numerous officers cavort about the stage. Unless Bainter "sticks," Edwards will be the lone private, with the Workingmen's club members, including the three Corays and Albin, officering the deal.

Although the transactions whereby Albin, Lombard and the Corays put through Hamlin's dealings with the Workingmen's club are completely sub rosa, Albin is known to be a Hamlin worker. According to a prominent Democrat of this city, during the meeting of the credentials committee of the Democratic state convention in Pueblo last month, Albin was accused by a Democrat of having openly displayed and handled a big roll of Hamlin money during the Hamlin-Brooks primary fight last spring. Although Albin was present when the charge was made, he did not deny the accusation, according to the Colorado Springs man, who says that he can produce the man to whose arraignment Albin pleaded guilty by his silence. Albin is a regular visitor at Republican headquarters.

ECZEMA AFFLICTS WHOLE FAMILY

Suffered for Two Years with Terrible Itching and Burning—Children in Fearful Condition—Unable to Sleep and Kept Scratching.

EIGHT SPEEDILY CURED BY CUTICURA REMEDIES

"The Cuticura Remedies cured eight in our family (my husband, six children and myself) of a terrible eczema. We had it so bad that the children couldn't sleep at night for scratching the sores. They broke out thick and crusted all over. Then it would itch and burn and big sores came on their hips and legs. They would cry with them and I myself suffered terribly with the itching and burning. We were this way for two years. It would get worse in the winter. I had all the best treatment that I could hear of without any relief and then I went to a physician and got relief three times, but it did not do any good. I did not know what to do so I went to a friend and asked her what it was she used for her children, and she told me to try the Cuticura Remedies. I sent at once for the Cuticura Remedies consisting of Cuticura Soap, Ointment and Resolvent Pills. I also got one more box of Cuticura Ointment and two cakes of Cuticura Soap; they relieved us at once and in a short time we were cured. I am truly glad of finding a cure for eczema, and I shall recommend the Cuticura Remedies highly to anyone so afflicted." (Signed) Rusy B. Beisz, Rock Lick, W. Va., Box 6, R. F. D. No. 1, Greenbrier Co., W. Va., Mar. 3, 1908."

SKIN HEALTH

Obtained by Cuticura Soap and Cuticura Ointment.

For preserving, purifying and beautifying the skin, for cleansing the scalp of crusts, scales and dandruff and the stopping of falling hair, for softening, whitening and soothing red, rough and sore hands, and for torturing, disfiguring humors, rashes, itchings, irritations, inflammations and chafings of infants, children and adults, there is nothing so pure, sweet and agreeable as the Cuticura Remedies. They afford immediate relief and point to a speedy cure in the majority of cases when other remedies fail.

Cuticura Soap, Ointment and Resolvent Pills are sold throughout the world. Potter Drug & Chem. Corp., Sole Props., Boston. How to Care for Skin, Scalp and Hair, free.

Prices, of Course, Prove

It is to your advantage to buy MAY CO Clothing and Furnishings

Back of the popularity of May Co. Clothing, back of its choice by the particular men of this community, back of the satisfaction which it invariably gives, is the most artful handwork.

Exceptional suit values are offered to you this week at an exceptional price.

$22.50, $25, Suits This Week $15

Our prices, as always, fairest and least for the finest and most.

Great price cutting THIS WEEK AT SEE WINDOW DISPLAY.

Trade With The May Co. Good Clothes for Men and Boys.

PRESIDENT WON'T "STUMP"

Bishop Cranston Claims to Have Inside Information.

ROCHESTER, N. Y., Oct. 6.—President Roosevelt will not take the stump in the campaign this fall, according to Bishop Earl Cranston of Washington, presiding bishop of the Genesee Methodist conference. The bishop said to a number of clergymen at the close of the conference here tonight:

"If any one tells you that he will, say to him that he is mistaken."

When asked how he was able to speak positively, Bishop Cranston took out a letter and said in it President Roosevelt had assured him that he would not go on the stump. Bishop Cranston is a personal friend of the President.

NORMAN E. MACK IS ILL

Democratic Chairman Takes to His Bed With Severe Cold.

CHICAGO, Oct. 6.—Norman E. Mack collapsed tonight as a result of fatigue and a severe cold, and is under the care of a physician and a trained nurse. The illness of Mr. Mack came suddenly and alarmed fellow members of the Democratic committee. Dr. Hammond of the Auditorium hotel was summoned and he said that Mr. Mack was suffering from overwork and nervous exhaustion. He did not believe that the illness was serious and intimated that the patient would be able to resume his duties in a few days.

Chairman Mack arrived in Chicago from New York yesterday afternoon.

BUFFALO, N. Y., Oct. 6.—Mrs. Norman E. Mack learned of her husband's illness late tonight. After conferring with friends in Chicago by long distance telephone, Mrs. Mack decided to leave for Chicago at 10:30 tomorrow morning.

BRIEF BITS OF NEWS

KANSAS CITY, Mo., Oct. 6.—George Harrison Gray, well known in Colorado mining circles, and who was made territorial assayer when Colorado became a state, died at his home here today.

MARYSVILLE, Cal., Oct. 6.—The will of John Q. Packard, who died at Santa Cruz Saturday, was filed for probate in the superior court here today. The value of the estate is estimated at $20,000,000, equally divided among Edward Winslow Packard of Salt Lake and Theodore R. Shear of New York city, after 12 bequests of $10,000 each to relatives are provided for.

ST. PETERSBURG, Oct. 6.—The cholera in St. Petersburg continues to decrease. There have been 10 cases and two deaths in the hospital of the Palace at Gatschina, the residence of the empress dowager, who is now in Denmark.

During the average engagement, both parties get mad and part "forevermore" at least 30 times. When young people begin to part "forevermore" it is an indication that their friendship is getting to be more than a flirtation.

When a farmer wants to dispose of a kitten or a pup, he brings it to town and turns it loose, instead of drowning it.

The CRYSTAL

11 S. Tejon St.

SPECIAL THE COLLINWOOD SCHOOL FIRE (Moving Pictures and Lecture.)

THE PROFESSOR'S TRIP TO THE COUNTRY

THE GAMBLER AND THE DEVIL

New Illustrated Song By Mr. Ed Slattery.

10c ADMISSION 10c

FAIRYLAND

Today and Tomorrow

BALKED AT THE ALTAR (A great comedy.)

THE FATAL HOUR (An interesting drama.)

There are two other exceptionally fine ones on this program. Extra (Vaudeville Act) Extra Lucy Clover in her Irish comedy sketch.

Clara Banigan will sing: SHE BORROWED MY ONLY HUSBAND AND FORGOT TO BRING HIM BACK.

Admission in the Afternoon 5 CENTS 5

It Costs But Little More The Satisfaction is a Great Deal More

And you are assured a perfect fit when we make your clothes. And then YOU DON'T MEET YOURSELF ON EVERY CORNER, because you have an exclusive pattern. If you want clothes satisfaction see us.

Haugen

Phone Black 31. Tailoring. 228 N. Tejon.

This Wind Means

ANOTHER STORM. HOW ABOUT YOUR PLUMBING AND HEATING. No better time than now to prepare for winter. OUR SERVICE—THE BEST IN THE CITY. Your patronage solicited.

Barnes & Stephens

THE PROMPT PLUMBERS

206 N. Tejon St. Main 13.

ROCTER & GAMBLE (P&G) NAPHTHA SOAP

n't Ask For phtha Soap"

r P. & G. Naphtha the best that money will buy.

't ask your grocer for ia soap".

him for "P. & G. a Soap".

ou ask for naphtha ere is no telling what y get.

ou ask for P. & G. a Soap, you will be e very best naphtha t money will buy.

G. Naphtha Soap is better than any other soap that it is worth ile to go to quite a uble in order to get

e grocer with whom inarily deal, does not & G. Naphtha Soap, SEWHERE.

ents a cake; vorth more.

NewspaperARCHIVE®

Rafield the Clothier

Retiring From Business Sale

COMPARE THESE PRICES

With the other Sales advertised around town and you will then see it's to the interest of your pocket book to come here. Hundreds of other bargains just as good as these.

Monarch Shirts

Men's $1.00 and $1.25 famous "Monarch" shirt, medium, light and dark colors, cuffs attached or detached

59c

Men's Sox

Men's seamless and stainless black and tan 15-cent sox, all sizes, 6 pairs only to a customer

5c

Corduroy Pants

Men's English corduroy pants and youth's peg tops, with cuffs, regular $3.50 and $4.00

$2.19

Sweaters

Men's plain and fancy colors, all wool sweaters, hundreds to choose from, regular up to $5.00

$1.65

Underwear

Men's fleeced lined and Derby ribbed fleeced back shirts and drawers, regular 50c and 75c grades

33c

Scriven's Drawers

The genuine "Scrivens" elastic seam drawers, every pair stamped "Scrivens," regular 75c and $1.00

49c

Suspenders

Men's live elastic web 50-cent suspenders, wide and narrow web, all colors

23c

Night Shirts

Men's best and heaviest weight outing flannel night shirts, full and roomy, regular $1.25 grade

79c

Shirts

The perfect fitting "Commercial" shirt, pleated white and fancy bosoms, the very newest fall styles, regular price $1.00

45c

PRINTERS HOME EXHIBIT

Attracts Attention at Tuberculosis Congress at Washington

WASHINGTON, Oct 6—At the International Tuberculosis Congress the exhibit of the International Typographical union from the Printers home at Colorado Springs, Colo, has attracted much attention and received great praise from visiting delegates and the medical fraternity in general.

Dr Livingston Farrand of New York, executive secretary of the National Association for the Prevention of Tuberculosis, today asked Superintendent Charles Deacon to present the model tent of the printers exhibit to his association, so that it may be added to the traveling exhibit shown by the national association in the various cities of the country in connection with illustrated lectures, designed to educate the people to the necessity of engaging in a campaign against tuberculosis.

He explained that the tent was one of the best instructive exhibits he had ever seen. The exhibit in addition to the association's exhibit. The International Typographical union has been in the work of caring for its invalid sick and aged members for many years. For the past ten years especial attention has been given to patients affected with tuberculosis. The tent treatment has proved the most valuable.

Plenty of fresh air, sunshine, fresh eggs and milk, rest, fresh air, and during the past year over 90 per cent of those going to the sanatorium in the first stage of tuberculosis have been cured and discharged able to do their duties in the business world.

At the labor day meeting today Superintendent Deacon of the sanitarium gave a concise history of the hospital and the results during a decade's fight against the great white plague. President Frank A. Kidd of Columbus Typographical union No 101 delivered an address along lines calculated to awaken the laboring people to the necessity of co operation with their employers in the securing of sanitary conditions in the performance of their labor and urged upon them the observance of hygienic methods of living.

HUNTERS ATTENTION

Hunters can make arrangements for board in the cabin in Buffalo canon during all or part of the season. For particulars apply at Rustic Burro stand at Stratton park.

Bind together your spare hours by the cord of some definite purpose and know how much may be accomplished.
William M. Taylor

PATENTS GRANTED.

(Furnished by Mason, Fenwick & Lawrence, Denver.)

DENVER, Oct 6.—The following is a list of patents granted, labels entered and trade marks and registration applied for during the week just ending, so far as Colorado parties are concerned.

PATENTS GRANTED

Clarence M. Chamberlain, Pueblo, extraction apparatus.

James T. Dicke, Denver, optical indicating device for internal combustion engines.

Henry S. Gerrard, William P. Drake, Pueblo, clip for scraper.

Nelson A. Lee, Monte Vista, belt fastener.

Nelson N. Rawden and Ernest V. Vernal, Minnesota, wire bed bottom and frame.

Niels F. Swanson, Denver, folding auger.

John Unger, Louisville, whiffletree attachment.

G. W. Youngman, Denver, freight conveyer.

LABELS ENTERED

Mecord Mercantile Co, Pueblo, Navajo (for canned corn).

TRADE MARKS

(Registration applied for.)

W. J. Blome, Denver, words "Only a Jewel" as trade mark for preparations for cleaning and polishing glass, metal, etc.

Form the habit of going off by yourself at a fixed hour every day to see what God has to say to you.—E. E. Hale.

The Knock-out Blow.

The blow which knocked out Corbett was a revelation to the prize fighters. From the earliest days of the ring the knock-out blow was aimed for the jaw, the temple or the jugular vein. Stomach punches were thrown in to worry and weary the fighter, but if a scientific man had told one of the old fighters that the most vulnerable spot was the region of the stomach, he'd have laughed at him for an ignoramus. Dr Pierce is bringing home to the public a parallel fact; that the stomach is the most vulnerable organ out of the prize ring as well as in it. We protect our heads, throats, feet and lungs, but the stomach we are utterly indifferent to, until disease finds the solar plexus and knocks us out. Make your stomach sound and strong by the use of Doctor Pierce's Golden Medical Discovery, and you protect yourself in your most vulnerable spot. "Golden Medical Discovery" cures "weak stomach," indigestion, or dyspepsia, torpid liver, bad, thin and impure blood and other diseases of the organs of digestion and nutrition.

The "Golden Medical Discovery" has a specific curative effect upon all mucous surfaces and hence cures catarrh, no matter where located or what stage it may have reached. In Nasal Catarrh it is well to cleanse the passages with Dr. Sage's Catarrh Remedy and while using the "Discovery" as a constitutional remedy. Why the "Golden Medical Discovery" cures catarrhal diseases, as of the stomach, bowels, bladder and other pelvic organs will be plain to you if you will read a booklet of extracts from the writings of eminent medical authorities, endorsing its ingredients and explaining their curative properties. It is mailed *free* on request. Address Dr R V Pierce, Buffalo N Y. This booklet gives all the ingredients entering into Dr Pierce's medicines from which it will be seen that they contain not a drop of alcohol pure, triple-refined glycerine being used instead.

Dr Pierce's great thousand-page illustrated Common Sense Medical Adviser will be sent free paper-bound, for 21 one cent stamps, or cloth bound for 31 one cent stamps. Address Dr. Pierce as above.

LA GRIPPE

While this is not the time of the year for La Grippe, still we know from the experience we had last winter and the experiences that we have had almost every winter, that the time is drawing near when it will make its appearance. It will show itself among the healthy and among the sick. It will make the healthy ones sick, and the sick ones sicker, and where tuberculosis now exists the effect upon the lungs produced by La Grippe will be serious, and to a certain extent permanent. In fact, I do not believe that any tubercular patient who has La Grippe and depends upon the climatic treatment will ever get back to where they were before they had that disease. La Grippe produces an effusion into the lung tissue that is very much like that of pneumonia. If the lungs become inflamed at the same time that the effusion is present, the symptoms are very much like those of pneumonia and the effect very much the same, for we frequently hear of those who take La Grippe and die just as other patients do who have pneumonia. I want to call attention to the fact for last year's experience showed us that those patients who had followed up their treatment faithfully and were free from bacilli, and in those cases where the lung tissue had become strong and comparatively healthy, they were the ones who resisted the attack of La Grippe much more successfully than any others. In fact we had a good many patients last winter who went through attacks of La Grippe as successfully as those who did not have tuberculosis. There are always those who are planning to take this treatment for their lungs in the not far distant future but they put it off for some reason or other. Some are watching some patient who is improving and they wonder how well this patient will get, and think they will take up the treatment when this one is well. This of course is a very bad plan because while they are doing nothing for their lungs, the bacilli are going on with their active work and destroying the lung tissue as rapidly as they can, so that by the time they are ready to adopt this treatment their lungs are in such condition that it is utterly impossible to do anything for them. Another reason why they should not postpone the treatment is that as the lungs become weaker and the disease spreads into them more extensively, the heart grows weaker and on that account it is difficult to do anything for the lungs. In fact I have to send a good many patients away into a lower altitude because I could not do anything for them here with their weak hearts. The old saying that "Procrastination is the thief of time," is true, but in this case it is the thief that steals the life. I have at 105 Cheyenne Road, a tent cottage colony, which is growing very nicely. I have added to my holdings there another lot in which I am putting more cottages and filling them up with patients as fast as I get them built. In these cottages I can take patients and succeed in bringing about a cure that I could not do very much for living in town or in rooms. These cottages are perfectly ventilated, very nicely furnished, plenty warm enough for the coldest weather in the winter, and the patient is never in air that is in the least contaminated. People live in these cottages just as nicely as they do in houses, because they have water, electric lights, toilets, and all the conveniences that they could ask for in a house. It will certainly interest anyone who has trouble with their lungs, or who has a friend with this trouble, to come down to 105 Cheyenne Road and see for themselves what is being done in the way of curing tuberculosis by a special treatment to work successfully with this tent cottage life. I have so many patients now that I spend my forenoons there and shall be very glad to see anyone who would like to come down and spend as much time as they wish among my patients. This invitation is extended to all who are interested in any way in tuberculosis. Offices in the Barnes Building. Office hours, 10 to 12 a m, and 2 to 5 p m. Sundays by appointment.

W. A. SHEPARD, M. D.

NEEDS OF MINERS PROMPTED CHOICE

MITCHELL'S SELECTION DUE TO IMPASSIONED SPEECH.

Labor Leader Made Vice President Conservation League of America Because of His Fitness.

CHICAGO, Oct 6—The choice of John Mitchell, recently president of the United Mine Workers of America, for vice president of the Conservation League of America with Gustav H Schwab, president of the National Council of Commerce, was largely due, it proves, to an impassioned speech he made during the conference of governors of the United States at the White House last May. In that speech he referred to the awful loss of lives in the coal mines of the country in these words:

In our mad rush for spoils we not only waste and destroy those material resources with which God has so bountifully endowed us, but we press forward in the race sacrificing, unnecessarily, the lives and the comfort of our fellow beings. It seems to me that the time has come when we should stop for a moment and think not alone of those manifold things that make for comfort and prosperity but also of the men and the women and the children whose toil and deprivation have made and will continue to make our country and our people the most progressive and the most intelligent of all the nations and of all the peoples of the earth.

More over, the conservation of the natural resources is a problem which affects labor directly for the maintenance of the present wage level in competition with foreign nations depends upon it. W S Harvey of the American Forestry association put the relation of facts in this way:

Forest reserves of the south and west are vital for the preservation and perpetuation of our waterways for transportation and protection of cheap power and essential to the extension of foreign trade, if we are to maintain the American wage level in competition with other manufacturing nations. The Lever bill I believe is consistent with the constitutional requirements of the House Judiciary committee and satisfactory to the friends of waterways and forests. Will you not exert your influence and power at this psychological time for a wise and perpetually beneficent cause that has been steadily advocated by more than 50,000,000 Americans.

For every 100,000 tons of coal mined in this country at least one mine worker is killed. Last year 2,900 were killed and 6,000 seriously injured, according to figures given by Mr Mitchell in his address, from statistics of the department of commerce and labor. The waste of life, economically speaking, is as great as well as appalling. Every of tragedies of the most pitiful sort is one of the matters which the conservation league will seek to check. The league's recent announcement of the organization's purposes included this declaration: Conservation does not mean merely the intelligent use and preservation of the national forests as permanent sources of national wealth. It includes as well the reclamation of waterlogged and swamp lands, the use and disposition of the public domain especially in connection with grazing, and with mining and power development, the prevention of soil and mineral waste and the development and use both of navigation and for power not only of the great waterways of the country but also of the source streams upon which those waterways depend. Its interest extends from the rational preservation of natural beauty to practical measures for the utilization of human energy and the protection of human life.

John Mitchell is authority for the sweeping statement that in the creation of power today three tons of coal are used where one should suffice—the loss being due to improper firing and the use of imperfect furnaces. The waste is permitted because in the United States coal is now cheaper fuel at the mines than it is abroad, and this advantage over foreign manufacturers and transportation has brought about astonishing extravagance.

This extravagance in the use of fuel has a parallel in the waste of mining it. Both run into enormous figures annually. The fuel waste amounts to approximately 300,000,000 tons per annum and in the mining of the total coal which has been produced 7,500,000,000 tons there has been wasted 9,000,000,000 tons. The result is that consumers pay from 10 to 15 per cent more for coal than they would with the waste eliminated and get the benefit of only a third of the coal mined. In fact the coal consumed shows a loss of 95 per cent of its potential energy. The rate of coal consumption is increasing by leaps and bounds—doubling every decade, a rate that will soon exhaust the store which seemed inexhaustible when the first mines were opened in 1820.

The general extravagance both of lives and fuel is shown to be needless by isolated exceptions to it. At the conference of governors where the movement for conserving the nation's natural wealth had its inception, Governor A. E. Wilson of Kentucky cited the case of a big coal company in Kentucky that has produced 1,100,000 tons of coal with the loss of but one life. To properly timber the mines the company has planted over a million trees—mostly black walnuts.

ONE INDUSTRY OF SANDALWOOD ANTS

Out in Burma and the Far East, where sandalwood is worth its weight in silver, the pestiferous ant is a valuable assistant to the loggers of that precious timber. The hard and fragrant heartwood alone has value, but as the tree grows this valuable heart is overlaid by a soft and worthless layer forming two thirds of the trunk. When a tree is felled and cut into lengths the loggers let the timber lie. At once the ants begin work upon the soft wood which is sappy and sweet enough to attract them. In [illegible] than a month in the case of the largest butts the ants deliver the heartwood free of all the worthless sapwood.

Follow the crowds and you will come to Kaufman's Anniversary sale.

Week of Special Sales

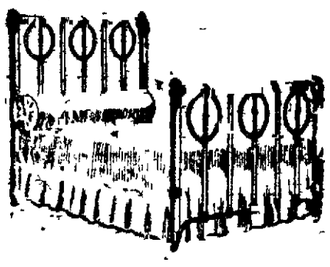

One of the new patterns in Beds. We can furnish this truly artistic bed in gold bronze, cerise or cream color enamel, all with satin brass spindles.

The special price is $7.90.

It has the appearance and finish of many $15.00 beds.

McCracken & Hubbard

120-122 SOUTH TEJON

VULCANIZING

Yes, we have a complete plant and are equipped to do the very best vulcanizing. We are able to make new tires out of your old ones. Drop in and see us at work.

Weber Cycle & Supply Co.

PHONE 466. 6 E. KIOWA.

Why Not Now?

PHONE MAIN 340

For An Automobile

First Class Auto-Rent Service
Day and Night
SPECIAL RATES BY DAY, WEEK OR MONTH

The Morley-Seyffert Garage

Office and Garage Rear 210 N. Tejon

BAKER ROADSTER

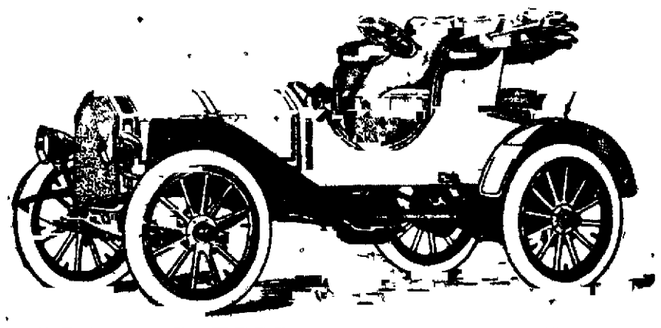

The Miller Auto Co.

122 W. Cascade Phone 727

S. S. Pierce

122 North Cascade Ave.
Phones 727 and 729

Distributer
PEERLESS MOTOR CAR CO.

GAZETTE 60 CENTS A MONTH

NEWSPAPER ARCHIVE®
NEWSPAPER ARCHIVE®

Perkins-Shearer Co.

Personality Clothes

It's easy enough to buy clothing but personality counts for a great deal.

The more particular you are about your clothes, style and fit, the more especially we appeal to you.

Style, quality and individuality are all combined in the Full Suits, which we have to show you.

Suits from $15 to $35

"Gingery Styling"

In every line of the hat illustrated here, a mellow, pliable, soft hat that is distinctly "swagger." We have it in a number of attractive shades that will harmonize beautifully with the prevailing colors in suitings.

Newsom & Holmes

Tailors Hatters Haberdashers

FURS
Advance Showing

We carry the most complete and fashionable line of FUR GARMENTS, RUGS and MUFFS etc. in the city. We have been selected to meet the wants of discriminating fur buyers. We embody all the latest fashions. Come and see the new styles.

Our Taxidermy

has a world-wide reputation. Send trophies here for mounting.

STAINSKY'S

Pikes Peak Phone 573

There is nothing like it.

Merritt's Best Butter

A popular favorite with all who have tried it. Handled by all leading grocers.

MCLAUGHLIN PRODUCE CO
Distributers.

Mueth's

Try a box of Dollar Brand Chocolates.

Nothing finer on the market east or west.

Mueth's

26 N. Tejon St.

Overweight

Sometimes gives underweight. Our pound always weighs ounces, often "a little bit." This means that our low prices are real and not merely apparent.

Our Tea, Butter, Flour

All groceries sold by weight go farther as you expect them to for you get all you pay for. That and the undeniable quality of our groceries make this a good place to trade at. Why not try

JAMES & SON
E. Pikes Peak. Phone 308.

13

SEE CURLY

Y. W. C. A. HAS A RECEPTION

Many Visitors Enjoy House Warming at New Room in De Graff Block.

There were a large number of callers yesterday afternoon and evening when the managers of the new Young Women's Christian Association headquarters in the De Graff building kept open house for the purpose of familiarizing their many friends and interesting patrons with its location.

Members of the board of managers were in attendance to welcome all who came and explain the plans for the winter's work over a delicious cup of coffee or tea.

Mrs. W. W. Williamson was chairman of the reception committee. Mrs. James W. Atkinson chairman of the rest room committee, Mrs. F. E. Brooks chairman of the educational committee, Miss E. T. Brinley chairman of the house committee and others were present.

Mrs. Brooks has invited the members of the board of managers of the Y. W. C. A. to be her guests at a 5 o'clock tea given this afternoon at her residence, 1224 North Nevada avenue to meet Miss Margaret Dice, the new secretary, who has general charge of the educational work of the association.

COLD FEET

Chilblains, frost bite and other cold weather troubles are instantly relieved when the affected parts are rubbed with Ballard's Snow Liniment. No household should be without this invaluable remedy. Cures aches, pains, cramp, stiffness, burns, scalds, rheumatism and neuralgia. Sold by all dealers.

HAVE FILED JUSTICE TICKET

Independents Enter O. R. Dunnington and L. E. Sherman—Constables Gillingham and Curtis

The Citizens Good Government ticket for the Colorado Springs justice precincts was filed with the county clerk at 4 o'clock yesterday afternoon. The candidates are Justices of the peace Lihus E. Sherman and O. R. Dunnington, constables Harvey Gillingham and J. F. Curtis.

Mr. Sherman is a veteran of the Civil war and was formerly commander of the G. A. R. department of Colorado and Wyoming. He is now engaged in the real estate business. Justice Dunnington and Constable Gillingham are both candidates to succeed themselves. Mr. Curtis is also well known in this city, and is prominent in labor circles. All have lived in Colorado Springs for many years.

THE PROMPT PHARMACY,
PHONE 1770.

Personal Mention

Miss Lucile Werner of this city is visiting her parents in Denver.

Mr. and Mrs. W. W. Wood left yesterday on an eastern trip.

John A. Trossbach of Englewood, N. J., is visiting his parents at 723 North Tejon street for a few weeks.

George R. Bergen who has been in California for his health during the last few weeks, has returned, much improved.

Mrs. Jennie E. Church of the Joyce hotel has been called to her home at Friend, Neb., on account of the illness of her brother.

CASTORIA.
Bears the signature of Chas. H. Fletcher. The Kind You Have Always Bought
CASTORIA.
Bears the signature of Chas. H. Fletcher. The Kind You Have Always Bought
CASTORIA.
Bears the signature of Chas. H. Fletcher. The Kind You Have Always Bought

STOP PRANKS OF HIGH SCHOOL BOYS

BOARD REMOVES FLAGPOLE TO AVOID ACCIDENTS.

Gang Climbed to Top at Night and Flung Class Flag to Breeze at Risk of Life.

The flagpole on the Colorado Springs High School around which have centered the class scraps of the students for years, will soon be a thing of the past. Last night the board of education at its regular meeting ordered the pole to be taken down as a measure of safety. Some time last Friday night a band of students sneaked into the building, flung their class banner to the breeze and greased the pole. The other classes of the school have since been trying to figure out how to get the flag down and the school board, afraid that something freakish might be attempted, decided to take temptation out of their hands and remove the pole.

In regard to the recommendations of the insurance agents who inspected the different public school buildings, it was decided to adopt them in full and work will be immediately begun. The defective wiring will be corrected and the fire escapes will be put in. The work will be in the hands of the buildings and grounds committee.

Superintendent Dietrich in his report to the board showed the very fine condition of the schools and the large increase in this year's registration which is the greatest in the history of the public schools. There are now in attendance at all of the city schools 5,098 students, 384 more than last year. Mr. Dietrich also called attention to the fact that there were 535 boys taking the bench work in manual training, 408 girls the domestic science teaching and 267 in the kindergarten department. A new teacher will be employed in the domestic science department.

The resignation of Miss Catherine Murphy a teacher in the Lilley school was accepted and the superintendent and the teachers committee instructed to fill the vacancy as soon as possible.

COLD WEATHER ADVICE

to all is to beware of coughs and colds on the chest, as neglected they readily lead to pneumonia, consumption or other pulmonary troubles. Just as soon as the cough appears treat it with Ballard's Horehound Syrup, the standard cure of America. Use as directed—perfectly harmless. A cure and preventive for all diseases of the lungs. Sold by all dealers. Price 25c, 50c and $1.00 a bottle.

$2.50—CRIPPLE CREEK—$2.50

America's Famous Show Trip. Train leaves Santa Fe depot 10.40 a. m. Returns 6.05 p. m.

Big reduction on all ladies' and men's coats and sweaters at The May Co.

HOT AND COLD DRINKS AND FRESH CANDIES AT NOBLE'S. PHONE 920.

ONE DOLLAR PER MONTH

we press one suit every week. Hunter, 129 N. Tejon. Phone 1364.

$1.50 and $2 fancy shirts are on sale this week for $1.00 at The May Co.

NOBLE'S CARAMELS

NEW AND FRESH 40 CENTS. SEE OUR WINDOW. 131 N. TEJON. PHONE 920.

You can't always tell by appearances. The girl with dreamy eyes may be very wide awake.

INSURANCE MEN URGE FIRE STATION

SAY RATE IS BASED ON FOUR STATIONS FOR CITY.

Protest Against Delay of City Council in Establishing Protection for West Side.

The fire fighting equipment of Colorado Springs was discussed last night at the meeting of the Fire Insurance Agents' association of this city at 2 N. Pikes Peak avenue. The underwriters claim that they give their rates on the basis of the city maintaining four separate fire stations with proper equipment.

As there are only three stations and the proposition to establish the fourth station which is to serve the east part of town has hung fire in the City Council for the last year, the insurance agents say they are getting tired of writing insurance at the rate the town would have if there were four stations.

After a discussion of the question a resolution was passed by the insurance agents calling the attention of the City Council to the situation and urging the councilmen to at once establish the fourth station. The resolution follows:

Whereas, The insurance rates of the city are based upon the city's maintaining four (4) separate fire stations with proper equipment, and

Whereas, The City Council failed to equip and maintain a fourth station for the fire department and a great deal of dissatisfaction exists among the insurance companies because of its failure to maintain the fire department desired. Be it

Resolved, That we, the insurance agents of Colorado Springs, urge the city council to at once take such steps as will be found necessary to put in commission Fire company No. 4, and that if necessary excess warrants be issued to cover this cost. And be it further

Resolved, That we pledge the city council our hearty support in any effort they may make to increase the fire protection of this city and thereby reduce the rates to the assured.

NEVER WORRY

About a cough when there is no need of it, as it will most certainly disappear under the use of Ballard's Horehound Syrup. It will stop a cough, heal the lungs and throat back into perfect healthy condition. Sold by all dealers.

PILES CURED IN 6 TO 14 DAYS

PAZO OINTMENT is guaranteed to cure any case of Itching, Blind, Bleeding or Protruding Piles in 6 to 14 days or money refunded. 50c.

HUB STORE CROWDED ALL DAY YESTERDAY

Alluring price reductions on fine tailored fall clothing, overcoats, hats and furnishings was the attraction that thronged the Hub Clothing Co.'s store all day yesterday during their great making-room sale. It is a bargain fest no one can afford to pass up, as you can buy the famous Alfred Benjamin clothes, Johnston & Murphy shoes, Stetson hats and Manhattan shirts for less than ordinary goods sell for. The Hub Co. has leased half of their floor space to the Exchange National bank and they must move at least $50,000 worth of merchandise within a few weeks. Now is the time to buy your fall outfit with the cold weather yet to come. If you have not yet attended visit the Hub Co. today. You can make a money-saving purchase on good reliable merchandise.

Special attractions at Kaufman's Anniversary sale.

There's Goodness

tucked away in the fibers of every one of our coffee berries—a goodness that will surely come out in the pot.

A careful selection of those coffee berries—a scientific roasting and a correct blending combine to guarantee this goodness.

And it's because of our knowledge of this goodness that we so confidently recommend our

Mexican Brand of Coffee 35c a pound

Mexican Coffee is roasted daily at our roasting plant.

DERN Tea & Coffee Co

Cleanliness, Purity and Freshness

Are the qualities that characterize our milk. That is because we have the facilities, the equipment, the will to produce the very finest, freshest, cleanest, purest milk possible.

SINTON RUSTIC HOME DAIRY
Ph. 442

Remarkable Values in Popular Priced Suits

If there's a woman in town not familiar with the remarkable values we show in suits at popular prices, we would call her attention to the following: A 38 inch coat suit of high grade, fine soft cheviot, made in the most approved style and in the most perfect manner, coat lined throughout with good, serviceable, satin and trimmed with buttons and stitching. A suit hard to duplicate elsewhere for less than $20. Sold here at, each,

$15.00

AT $17.50, $21, $25, $30 AND $35

we show values the like of which cannot be matched elsewhere for 10 to 25 per cent more money. This fact is demonstrated day after day and you can easily tell by looking.

Wanted

Experienced Makers and Trimmers in Millinery Department.

Wilbur's

FOR FALL WEDDINGS

For a suitable gift for a fall wedding one turns instinctively to this store.

We mention cut glass, burnished brass or a silver novelty. Our display of silverware and hollow ware was never finer nor more extensive.

The Johnson Jewelry Co.

Dining Room Furniture

FOR the social functions of the winter and the Thanksgiving and Christmas holidays the furniture of your dining room should combine both beauty and utility.

Dining tables, buffets and dining chairs will be found here in an assortment and range of price sure to meet with your approval.

We particularly ask you to inspect our showing of China cabinets. We have them from the smallest to the most elaborate, in styles to match your dining room furniture.

Fairley Bros. & Fairley

"Colorado Springs' Home Furnishers."

The Most Successful Go-Cart

Of the many introduced this year is the "Sturdie" cart as shown in illustration. This carriage now embodies every good feature in size, in comfort and in appearance, and by only one motion will fold up perfectly flat. Other carts require patience and time to fold this one does not cause either delay or annoyance. We have a quantity of other good styles in baby carriages and go carts

TO CLOSE OUT AT CLEARANCE SALE PRICES

The FRED S. TUCKER FURNITURE CO
106-108 N. TEJON ST. COLORADO SPRINGS

PIANO TUNING

WM. SCHAPER & THE KNIGHT-CAMPBELL MUSIC CO.

Reynier Kid Gloves
"C. B." Corsets
Thomson's Corsets

HERRARD & CO.

PLACE

Your confidence in and your suit with the Pantatorium and always look cleanly dressed, gentlemen!

We're cleaning and pressing apparel of all kinds for the best-dressed people in Colorado Springs, and ought to have your name on our call for and delivery list.

We claim we do the best work of the kind in the city. May we have the opportunity to prove our claim to you?

THE PANTATORIUM
Dry Cleaning and Pressing Co.
17 E. Bijou Phone 538.

DELTA'S
DEPARTMENT STORE

THE GAZETTE IS DELIVERED TO ANY PART OF THE CITY FOR 60 CENTS A MONTH.

Cut This Out

By sending your family wash to the New Method

WET WASH LAUNDRY CO.

521 Colo. Ave., Colorado City.

We call for wash, blue and wring an average family washing for 75 cents, delivering the clothes to you in about twenty-four hours, ready to be ironed out of the basket. Your clothing are kept separate from everyone's else consequently we put no ink marks on clothes.

Our method is sanitary, our service prompt and dependable. It costs much less and is more satisfactory than hiring a laundress. We give all the excellence of a high washing with none of its work, worry or bother.

Phone West 19.

Read the Gazette Want Ads

NEWSPAPER ARCHIVE®
NEWSPAPER ARCHIVE®

We announce our entire readiness with the best shoes made and the best shoe service, to take care of any Fall and Winter Footwear want that may confront you.

Our shoes are far superior to the ordinary sort of shoes, that can be had at every store, where women's shoes are sold.

They come to us direct from the workshops of the world's most noted makers of women's shoes.

There's many a new style feature in the Fall Models, and we will take the greatest pleasure in showing our women patrons the handsome footwear that will be in vogue during the coming season.

Napoleon and wave tops, cloth and suede tops, all the smartest new models in patents, Russia, dull and bright finished calf and vicis, new short forepart models, medium and high heels.

Moderate and pleasing prices with a guarantee of satisfaction.

We Solicit Your Favors.

Vorhes
SHOES
22 S. TEJON ST.

What Press Agents Say

"THE DEVIL" IS NOT FOR CHILDREN

In Henry W. Savage's only authorized version of Franz Molnar's remarkable comedy-drama, "The Devil (Der Teufel)," which will be offered at the Opera House October 14, the evil one is represented by a personage who to the outward appearance bears the impress of a gentleman. He has a smiling, genial countenance, an oily tongue, and a barb in his wit that gives distinction to his every utterance. This character, whose only mission during the action of the drama is to lure souls to ruin, appears under the name of Dr. Miller. He comes unheralded into the home of a young artist, Karl Mahler, whose Olga Hofman, a former sweetheart of Karl but now the wife of a rich banker, has been brought by her husband to have her portrait painted. The love affair between Karl and Olga is dead and she has selected a bride for him, a beautiful young girl to whom he is to be presented that night at a ball she is giving for that purpose.

But Dr. Miller has other designs, and beginning with clever insinuations, acting first upon one and then upon the other, he undertakes to convince them that they still love one another. They struggle against his ironies and his sophistries, but it is useless. Step by step he draws them into his meshes with all the machinery of his malevolence trained to assist him and his final victory is soon foreshadowed. The stage becomes a storm center of brilliant cynicisms and subtle ironies which fairly stupefy the listener. The spectator is suddenly made to realize that the sinister doctor was chosen by the dramatist to represent the voice of the tempter and that the lesson he has driven home with such sledge-hammer blows is that sin cannot be trifled with, that once yielding to its siren's voice may lead to destruction.

THE VAUDEVILLE AT EMPIRE

Enormous crowds are flocking to the Empire this week to see the excellent vaudeville show there. Part of the new balcony, though still in the rough, has been thrown open to the public and 200 more people can be accommodated already, thus obviating the necessity of people standing out in the lobby waiting for the second show to start.

The show itself is a winner. Probably the biggest hit of all is the singing of little George Eldridge, the phenomenal soprano whom Manager Lubelski "discovered" and placed upon the stage. H eappears in cowboy costume and sings "Are You Sincere" and "San Antonio" to those delight of all. He is certainly a wonderful little fellow and without doubt has a bright future before him.

The stellar honors are well placed on the Imperial quartet in their singing and comedy sketch, "Troubles in School." The singing of the four is especially appreciated by the Empire's audiences and many encores are demanded for each song.

The shadowgraph work of the Three Silvinos does not grow tiresome as the general run of such acts do. Their ideas are new and some of their pictures are very funny. Jimmie Pierce, the Australian costermonger and whistler has a turn that is decidedly novel. If there is one part of his act that is more appreciated than another it is the whistling, something that is rather new to the Empire patrons. Silvino also scores heavily in his sleight-of-hand work at which he is very clever and keeps the people guessing. Miss Baracknun never had a song any more pleasing than "The Duel of Hearts and Eyes" and the motion pictures are very interesting as well as exceedingly comical.

"THE HAND OF FATE" A SCREAM

One of the best, most laughable vaudeville acts ever given in this city is the verdict passed upon "The Hand of Fate," at the Opera House yesterday by the large audiences. This act is a travesty on vaudeville, and introduces all the effects used in the "yeller drammer" in a most "effective" way. The villain, hero, heroine, railway train, old mill, comedy man, etc., are all there and the act is a scream. The other vaudeville is unusually good, and the program as a whole is the best given here by the Cameraphone. It will run all week.

The Cameraphone production of "Quo Vadis," of which much has been said, comes up to all expectations. It is really remarkable that such a stupendous drama can be given, and the fact that it is produced as finely as it is, goes to show the great possibilities of the Cameraphone. The Cameraphone version shows the great drama in two scenes, the first the prison scene, one of the strongest and most effective in all classical drama, and the scene in the arena where the man is turned to the wild beasts to be eaten and torn to pieces. As in the stage version, the actual conflict between the man and the beasts is not shown, but only described from the stands on the side. All lovers of the high-class drama will surely enjoy the Cameraphone "Quo Vadis."

NEW PRODUCTION OF "M'FADDEN'S FLATS"

The fact that "McFadden's Flats" has been the most substantial success of the generation in the line of musical farce, speaks well for the genius of some managers in being able to produce an offering that possesses those enduring ingredients and qualities that appeal to all classes of theater-goers. Although in its fifteenth year the piece is just as engrossing and entertaining as ever. This season, however, will witness an entirely new production from a scenic, humorous, musical and novelty view point. All that remains of the old play now is its title. Messrs. Barton and Wiswell who will shape the destinies of the play this season offer a new cast, elaborate stage settings, original specialties, features, surprises, electrical effects and sensations seldom seen in one production. The cast is a large one, employing the service of 60 talented people, including a beauty chorus of 30 fair damsels, well versed in the art of singing and terpsichore. The new songs have been written especially for the farce. "McFadden's Flats" with its bevy of pretty girls and other salient and diverting features comes to the Opera House Monday evening.

"THE COLLINWOOD SCHOOL, FIRE AND FLOOD" AT THE CRYSTAL.

Twenty thousand people saw this picture in Cleveland and it has been shown to standing room in every town or city. The governments of different cities all approve of the pictures for their educational value as to avoiding loss of life in schools.

These are not in any sense "fake" pictures, but show the burning interior of the school as recorded by the biograph, with all the scenes which would be observed by a privileged spectator. As Collinwood is near Cleveland it did not take long for our operator to make a record run to the burning school and secure the only moving pictures of the fire.

This fire occurred on Ash Wednesday, the 4th of March, 1908. As the Slocum, Iroquois, Johnstown, Charlestown and other disasters have taught us a lesson, why should we not heed the lesson taught at Collinwood, where all the victims were children.

Prof. William Hullock, an eyewitness of the tragedy, will explain the pictures as they are shown upon the screen, thus making it almost as plain as if the tragedy were taking place before your eyes. The first screen is a picture of the Lake Shore railroad shops, where the burned bodies were carried, with the parents awaiting to identify their dead. The next pictures show the fire engines at work and the school house in ruins. In the fourth series of pictures the children are seen struggling against closed doors, then the fire brigade from Cleveland comes up just a few minutes too late to do any good. The morgue with 19 unidentified dead is next seen. The burning interior is very natural and lifelike, showing how complete the conflagration was. The last pictures show the funeral procession, the floral tributes and the graveside scenes.

Besides the above special picture the usual good program of moving pictures and music will be given. Mr. Slattery, the gifted singer from Tennessee, will sing a new illustrated song that is just suited to the balance of the program.

"BALKED AT THE ALTAR" AT FAIRYLAND

For some time Manager Braden of Fairyland has been negotiating for this particular film and should be congratulated in his success in securing "Balked at the Altar" for the patrons of Fairyland. This film is a biograph of a near-wedding. Artemisia Sophia Stebbins was a lovelorn maiden who had delved deep into the mysteries of "Three Weeks," as well as being conversant with the teachings of Laura Jean Libby. Her one hobby was to possess a hubby. Many there were whom she tried to hook, but in vain, for truth to say, Arte was of pulchritude a bit shy. She had the complexion of pale rhubarb and a figure like a wheat sack. Still her motto was: "Nil desperandum," and she was ever hopeful. One thing in her favor, her father Obediah Stebbins, avowed his aid. Of the visitors who called at the Stebbins domicile, Hezekiah Hornbeak seemed the most probable to corral, so Artemisia set to work. Hez at first was a trifle recalcitrant, but was soon subdued by Obediah's gun, which we must admit possessed egregious powers of persuasion. The day for the wedding was set—were they married—well, come to Fairyland this afternoon and see.

The remainder of program includes "The Fatal Hour," a dramatic production, and two other extra fine ones. The illustrated song will be "She Borrowed My Only Husband and Forgot to Bring Him Back." Then something extra, a complete vaudeville act. Lucy Clover in Irish comedy sketch.

"NANA" IS HERE.

Commencing today Suchorowsky's masterpiece "Nana," one of the world's greatest paintings, will be placed on exhibition at 8 Pikes Peak Ave. for a few days only. For the past 27 years this remarkable painting has been exhibited in all the principal cities of the world, was one of the biggest successes of the Chicago, St. Louis and Jamestown expositions, and has just concluded an engagement of 18 weeks in Denver, where it made a veritable sensation among lovers of the beautiful in art. During the time "Nana" is in Colorado Springs the hours of exhibition will be from 10 a. m. to 10 p. m. Admission 15 cents.

Special attractions at Kaufman's Anniversary sale.

Colorado City News

ANSWERS TO CORRESPONDENTS

J. A. L., Colorado City. In answer to your request to describe the habits of the duck-billed ornithorhynchus, we would state that we are morally certain that its habits are bad. We have been having very cold weather lately but we hope that it will not snow.

Al-Perrine, Colorado City. In answer to your request for information as to whether there is any cash register manufactured which has a bear trap attachment that will snap closed on the hand of any person who wrongfully attempts to open it, we wish to state that such a contrivance was manufactured a few years ago but the different states now forbid its use because of the vast number of macerated and broken hands which were caused by the device.

The daughters of Pocahontas were given a surprise Monday night at Redmen hall, when the members of the tribe, No. 1, brought in ice cream and cake and furished a musical program.

The preliminary hearing of J. I. Lacey and Mike Burke, who are charged with holding up John Greenwald last Tuesday night, will come before Justice J. D. Faulkner at 2 o'clock this afternoon.

Wild ducks to the number of 107 were shot in a single day's hunt by George F. Geiger and N. L. Fisher who have returned from Spinney lakes.

J. H. Nelson has returned from Chihuahua, Mex., where he has been developing his silver mine.

Police Officer Walter Roach is in Denver undergoing treatment for rheumatism. He has been confined to his home for several weeks.

The Athenian Dramatic club will present the "Man From Mexico" on October 20.

Harry Kneller, who has been attending the carpenters convention in Salt Lake City, returned yesterday.

J. C. Vining, superintendent of the Midland railroad, left yesterday on an inspection tour over the road.

Miss Pearl Brannock is visiting friends in Pueblo.

Roy Routh is improving after a long and severe illness.

J. R. Goff is visiting friends in this city.

Work in the Midland car shops is being rushed and P. H. Cosgrave is placing most of the attention on the passenger equipment, and getting the rolling stock in shape for next summer.

The students of the High school will begin their tennis tournament today.

Henry Rohwer is hunting in the Turkey Creek country.

Coal! Coal! Coal! Coal to burn. Coal that will burn. C. M. Sherman.

SLIGHTLY COLDER WITH SNOW. When you see that kind of a weather forecast, you know that rheumatism weather is at hand. Get ready for it now by getting a bottle of Ballard's Snow Liniment. Finest thing made for rheumatism, chilblains, frost bite, sore and stiff joints and muscles, all aches and pains. Sold by all dealers. 25c, 50c and $1.00 a bottle.

$3.00 soft and stiff hats sell at $2.25 this week at The May Co.

ATTRACTED BY WOMAN'S FIGURE

Are Most Men in Spite of Their Dignity and Denials.

BECOME PLUMP AND HEALTHY

Secret to Her Success "Makes Attractive Then Happy."

"Yes, I claim that no woman can be happy who is continually slighted and overlooked by the opposite sex, and often contemptuously ignored by her own. It is enough to wring one's heart with pity to see many young ladies and matrons who are lacking in all that goes to make a woman attractive and magnetic through some defect in nutrition or flesh-making element which nature ought to have supplied them with. The human skin is a huge gland, richly endowed with nerves and a net work of minute blood vessels.

"Some defect in these nerves and blood vessels prevents their absorbing the flesh-making elements from the blood and thinness, abnormal thinness is the result. Now let me tell just how to fool Mother Nature. If she won't absorb fleshy tissues from the blood, we can feed the nerves and cells through the skin until they develop and retain the fleshy elements necessary to promote a pretty bust and graceful arms and neck. Mix and apply this powerful, harmless and rich nerve stimulant, and quick development will follow as certain as night follows day—and I speak unblushingly, but modestly, from experience.

"Mix together two ounces of glycerine and one ounce tincture cadomene compound; let stand two hours; then add three ounces of rosewater and a teaspoonful of borax. Shake and apply morning and night, rubbing until absorbed. Then wash with hot water and soap and dry. Treat the arms, bust, neck and shoulders, and in a few days you can notice the feeling of plumpness and firmness rewarding your efforts." (For publication with initials, Mrs. C. B. L.)

DRUNKENNESS
A Curable Disease

Eminent Physicians and Scientific Men Agree That It Should Be Treated as Such.

Drunkenness is a progressive disease; the moderate drinker is not satisfied with two or three drinks a day, the craving for more and more becomes irresistible as the disease advances, the result is Chronic Alcoholism.

The treatment used successfully by thousands right in their own homes is Orrine. It is a scientific cure for Drunkenness and has given such universal satisfaction that it is sold under a positive guarantee to effect a cure or your money will be refunded. This guarantee is given in good faith and is carried out to the letter. Orrine is not a new remedy; it has been sold by the leading druggists in every city for years. It has lifted tens of thousands from the depths to worthy manhood and has the hearty endorsement of grateful men and women in every state in the Union.

Orrine No. 1 is the secret remedy; Orrine No. 2 is for those willing to take the treatment, Either form costs $1.00. The guarantee is the same in either case. Write to The Orrine Co., Washington, D. C., for booklet on Drunkenness, mailed in plain sealed envelope. Orrine will be mailed sealed on receipt of price. Sold by leading druggists in this city by the D. Y. Butcher Drug Co., 131 E. Pikes Peak Ave.

LOOMIS-FISH WEDDING.

Pretty Home Ceremony Unites Two Springs People in Wedlock.

A very pretty wedding took place last night when Flossie P. Loomis was united in marriage to Pearl L. Fish at the home of the bride at 623 North Walnut street. The ceremony was performed by the Rev. C. B. Wilcox, pastor of the First Methodist Episcopal church of this city. The bride is the daughter of the Rev. George A. Loomis of this city and the groom is an employe of the Golden Cycle mill.

Just arrived—New neckwear, 50c grade special price, 35c, 3 for $1.00 this week at The May Co.

NEWS OF THE LOCAL COURTS.

Judd Wilson, the negro who escaped from the Hutchinson, Kan., county jail several weeks ago and was captured by the Colorado Springs police and returned to the Kansas authorities, has again broken jail, according to a telegram received by Chief of Police W. S. Reynolds yesterday.

The case of John Y. Curr, charged with the illegal sale of beef, was nolled in the district court yesterday.

The charge of felonious assault against Frank Lytton, colored, was dismissed in Justice W. N. Ruby's court yesterday.

The Stomach Does Not Cause Dyspepsia

Neither Will It Cure It Because the Lack of Gastric Juices Prohibit Relief.

The stomach is a strong, powerful organ, which is composed of muscles of great strength. It is filled during digestion with gastric juices which, when the stomach, extending and compressing the food, dissolve it and separate the nourishment from the waste matter. If, however, these gastric juices are lacking, the stomach is not capable of digesting its food because it has not the tools with which to work successfully.

The gastric juices, when in a perfect state, do away with all foul odors, fermentation and decay, reduce the food to a disintegrated mass and the stomach then presses it into the intestines where another form of digestion takes place. Then the intestines take from this mass of food all that is nourishing and give it to the blood. The waste matter is thrown from the system.

If instead of nourishment the intestines receive impure deposits combined with a poisonous and imperfect gastric juice, it can be readily seen that they must turn such imperfect nourishment into the blood. The blood then being unable to give each part of the body that which it requires, becomes impoverished and disease is spread broadcast.

Stuart's Dyspepsia Tablets corrects such a condition at once. If the gastric juices are lacking and imperfect these tablets do their work just the same. They build up the elements in the juice which are lacking and remove those elements which cause disturbance.

Meat, grains, fluids, vegetables and delicacies, in fact each portion of a large meal have been placed in a glass vial and Stuart's Dyspepsia Tablets have digested them to a perfect fluid just as a healthy stomach would do.

A large, complex, hearty meal holds no terrors for a dyspeptic if Stuart's Dyspepsia Tablets are used. Abnormal eating, late dinners, rich foods cause ill effects to the stomach, but when Stuart's Dyspepsia Tablets are used one may eat when and what one will without danger of dyspepsia or discomfort.

Forty thousand physicians indorse and prescribe Stuart's Dyspepsia Tablets and every druggist carries them in stock, price 50c. Send us your name and address and we will send you at once by mail a sample package free. Address, F. A. Stuart Co., 150 Stuart Bldg., Marshall, Mich.

Fresh Fruits & Vegetables

We can still give you bargains in Fresh Fruits and Vegetables, notwithstanding the frost and advanced season.

Extra Fancy Elberta Peaches, per box	90c
Fancy Elberta Peaches, per box	75c
4-Basket Crates German Prunes	$1.10
4-Basket Crates French Prunes (sweet)	$1.10
4-Basket Crate Italian Prunes	$1.10
Peach Boxes, Italian Prunes, weigh 22 lbs.	$1.10
Concord Grapes, 2 baskets	55c
Preserving Pears (fine pack), per box	$2.25
California Quinces (fine pack), per box	$2.35
Rambo Apples, per 50-lb. box	$1.75
McMahon Apples, per 50-lb. box	$1.75
Wealthy Apples, per 50-lb. box	$1.60
Wolf River Apples, per 50-lb. box	$1.60
Peewaukee Apples, per 50-lb. box	$1.60
Bellflower Apples, per box	$1.75
25-lb. Box Fancy Seckel Pears	$1.10
Colorado Tokay Grapes, 1 square	45c
Colorado Muscat Grapes, 1 square	45c
Jonathan Apples (fancy), 50-lb. box	$2.40
McIntosh Red Apples, 50-lb. box	$2.40
Fine Home Grown Spinach, 2 lbs.	15c
Fine Celery, 1 bunch 5c; 1 dozen	50c
White Egg Turnips, 10 lbs.	25c
Fine Beets (loose), 10 lbs.	25c
4-Basket Crate Ripe Tomatoes	90c
Peach Box Ripe Tomatoes	$1.10
Green Tomatoes, 8 lbs.	25c
Fancy Mangoe Peppers, 1 dozen	25c
Red Hot Bunch Peppers, 1 bunch	10c
Hubbard Squash, per lb.	2½c
Ripe Pumpkin, per lb.	2½c
Fancy New Dry Onions, 8 lbs.	25c
Fancy Solid White Cabbage, lb.	2c
Fancy Red Cabbage, lb.	2½c
Cauliflower, 3 lbs.	25c

O. E. HEMENWAY

Phone 37. Place 115 S. Tejon.

The Best Hot Blast Stove Made

The Resolute Universal

Will Save Half the Fuel of Other Stoves.

SEE THE ASH PAN

Prices Are the Lowest

The Lowell-Meservey Hardware Co.

106 S. Tejon

FALL BUYERS SAVE TIME

∴ IN REACHING MARKETS ∴

By Securing Tickets Over the

Missouri Pacific-Iron Mountain

Direct to

ST. LOUIS, KANSAS CITY, ST. JOSEPH AND MEMPHIS and to NEW YORK and CHICAGO

Splendid Trains, Fast Schedules, Close Connections

MISSOURI PACIFIC IRON MOUNTAIN

For full information as to rates and service, inquire of

L. D. KNOWLES, General Agent, Denver.

Dr. PRICE'S CREAM Baking Powder

A grape cream of tartar powder. Makes pure, healthful, delicious food. No alum, no lime phosphate.

There is an infallible test by which every housewife may detect the unhealthful alum baking powders

The label will tell

Study the label. If it does not say cream of tartar the baking powder is made from alum and must be avoided.

COLORADO SPRINGS GAZETTE

60 Cents Per Month.

NewspaperARCHIVE® NewspaperARCHIVE®

J. Robbins

Plenty of Bar-gains LEFT

IF YOU COULD NOT GET WAITED ON YESTERDAY, COME IN TODAY. WE WILL BE BETTER EQUIPPED TO TAKE CARE OF THE CROWDS.

Come In Anyway

IF NOT TO BUY, JUST TO SEE HOW WE DO BUSINESS. COME IN AND SEE THE PLEASED AND SATISFIED CUSTOMERS.

It Will Do You Good

GOOD. WE WANT EVERYBODY TO SEE THAT WE DO AS WE ADVERTISE.

Remember

IF YOU BUY HERE THE MONEY IS YOURS UNTIL YOU ARE PLEASED.

Your MONEY BACK IF You Want It

J. Robbins

Who Cares for Politics.

BASEBALL CHAMPIONSHIP

—Macauley in New York World.

DETROIT CAPTURES PENNANT IN CLOSEST CONTEST IN HISTORY OF AMERICAN LEAGUE

Tigers Capture Emblem Another Year by Defeating Chicago, 7 to 0. Donovan Pitches Great Game, Striking Out 10 Men.—White Sox Use Three Pitchers.

AMERICAN LEAGUE CHAMPIONSHIP WINNERS.

Year	Club	Games Won	Games Lost	Pct. Won	Manager
1900	Chicago	82	54	.607	Chas. A. Comiskey.
1901	Chicago	83	53	.610	Clark Griffith.
1902	Philadelphia	83	53	.610	Connie Mack.
1903	Boston	91	47	.659	James Collins.
1904	Boston	95	59	.617	James Collins.
1905	Philadelphia	92	56	.621	Connie Mack.
1906	Chicago	80	56	.614	Fielder Jones.
1907	Detroit	92	58	.613	Hugh Jennings.
1908	Detroit	90	63	.588	Hugh Jennings.

CHICAGO, Oct. 6.—What is said to have been the closest pennant contest ever waged by American league baseball clubs came to an end in this city today, when Detroit, champions of 1907, captured the emblem for another year by defeating Chicago, 7 to 0. Detroit, Cleveland and Chicago struggled all season for first place, never being far from each other in the percentage table and not until today could the winner be picked. St. Louis put Cleveland out of the running yesterday, leaving the field to Detroit and Chicago. Chicago's fight has been an uphill one, but Manager and Captain Jones never despaired until the last Chicago player had been retired today. Had Chicago triumphed, the pennant would have come to this city, but the defeat of the local team in the final test left no subject of debate.

Detroit's Victory Decisive.

Detroit's victory was clean and decisive. Jones used three pitchers, White, Walsh and Smith, but could not subdue the Detroits. Donovan pitched the kind of ball that will win almost any game. His team mates coming first to bat lent him confidence in the initial inning by knocking White out of the box and putting four runs over the plate. Donovan's manner was confident as he faced the Chicago batsmen, and inning after inning, with a calmness approaching nonchalance, he proceeded to make first base a very north pole of unattainability for his opponents. Two hits in different innings were all that Chicago could make and a local runner perched on second base just once. That was the only time that Chicago made even a pretense of a threat. Donovan, casually observing that the sixth inning with Chicagoans on first and second bases had an unfamiliar appearance, straightway struck out Captain Jones and the gigantic Isbell and retired Dougherty with a high fly to right. This being the first time the Chicago enthusiasts had had an opportunity to cheer, they seized it and for a time Bedlam would have appeared a quiet retreat compared to the South Side ball park. J. Atz of the Chicagoans, coaching off third base, became so excited that he intruded on the diamond and was ordered to the bench by Umpire Sheridan. Atz protested with such vigor that he was expelled from the grounds.

Donovan Strikes Out 10 Men.

Detroit's assist column showed a total of only two, for when Donovan did not strike out the batsmen he pitched the brand of ball which resulted in scratch hits. All told, he struck out 10 men. Behind him errorless ball was played and hits were made when hits were needed. There were 12 of them, a fatal proportion of them, from the local viewpoint, being in the first inning. Detroit's batting alone would have captured the contest with ease, but assurance was made doubly sure by Chicago's errors, five in number.

Detroit's commanding lead at the outset did not dishearten Chicago, but it had a depressing effect, which deepened as the game proceeded and Donovan's superb control showed no signs of weakening.

Score: R.H.E.
Chicago .....0 0 0 0 0 0 0 0 0—0 2 5
Detroit .....4 1 0 0 0 0 0 0 2—7 13 0
Batteries—White, Walsh, Smith and Sullivan; Donovan and Thomas.

CLEVELAND, 5; ST. LOUIS, 1.

ST. LOUIS, Oct. 6.—In the final game of the season here Cleveland won, 5 to 1.
Score: R.H.E.
St. Louis .....0 0 0 0 1 0 0 0 0—1 8 2
Cleveland .....0 0 0 1 0 0 0 0 4—5 7 0
Batteries—Bailey and Smith; Ryan and Land.

WASHINGTON WINS.

WASHINGTON, Oct. 6.—Hughes was more effective than Vickers in emergencies today and Washington won, 3 to 2. Score: R.H.E.
Washington ..0 1 0 1 1 0 0 0 *—3 7 2
Philadelphia .1 0 0 0 0 0 0 1 0—2 7 1
Batteries—Hughes and Street; Vickers and Powers.

BOSTON, 16; NEW YORK, 3.

BOSTON, Oct. 6.—Boston won from New York today, 11 to 3, in the final game of the series. Score: R.H.E.
Boston .....1 5 0 0 0 4 1 4 *—16 11 1
New York ..0 1 0 0 0 0 0 0 2—3 14 4
Batteries—McMahon and Donohue; O'Conner and Sweeney.

NEW YORK DEFEATS BOSTON

First Five Innings Anybody's Game. Wiltse Is Very Effective. Philadelphia Defeats Brooklyn.

NEW YORK, Oct. 6.—There was another big gathering of fans at the polo grounds today and they had an anxious time during the first five innings. Ferguson held his old clubmates well in hand up to the sixth inning, when they scored one run and followed up with three more in the seventh. Wiltse was very effective, but the visitors saved a shutout through Seymour's muff of Ferguson's fly and the Boston twirler got home on a double to left center by Bates, after Becker had beaten out a nicely placed bunt. Score: R.H.E.
Boston .....0 0 0 0 0 0 0 1 0—1 5 1
New York ..0 0 0 0 0 1 3 0 *—4 7 2
Batteries—Ferguson and Bowerman; Wiltse and Bresnahan.

PHILADELPHIA WINS.

PHILADELPHIA, Oct. 6.—Philadelphia had little difficulty in defeating Brooklyn today, 9 to 4. Score: R.H.E.
Brooklyn ..1 0 0 0 0 2 0 1 0—4 9 6
Philadelphia 2 0 0 1 1 0 1 1 *—9 11 4
Batteries—Bell, Krueger and Dunn; Richie and Dooin.

SPEAKS AT Y. M. C. A. SUNDAY

Governor Hanly of Indiana Will Deliver Address Under Auspices of Ministerial Association.

Governor J. Frank Hanly of Indiana, who is one of the most prominent temperance orators in the United States, will address a men's meeting at the First Presbyterian church at 3:30 o'clock Sunday afternoon.

The meeting will be under the auspices of the Y. M. C. A. and will be preceded by an orchestra concert by the Y. M. C. A. orchestra from 2:30 to 3:30.

Governor Hanly is here under the auspices of the El Paso County Ministerial association. While here he will make a number of addresses, for which arrangements are being made by the Rev. C. B. Wilcox, pastor of the First Methodist church, and the Rev. E. H. Lilley, pastor of the Boulder Street Presbyterian church.

Both men and women will attend Bach's Anniversary sale.

PULLIAM DECISION SUSTAINED BY BOARD

POST-SEASON GAME BETWEEN NEW YORK AND CHICAGO.

Game of September 23 Declared a Tie Chicago Not Entitled to Forfeited Game.

CINCINNATI, O., Oct. 6.—For the first time in the history of the National league of baseball clubs, a post-season game for the settlement of the championship is announced for Thursday of this week; the tangle arose over the last series in New York between the New York and Chicago clubs having brought a decision today from the National league directors to that effect. For nearly two days and a large part of one night, the directors listened to evidence and considered the matter in its various phases, and finally announced their decision late this afternoon. Chairman Ebbetts made a little speech before asking August Herrmann to read the text of the decision, calling attention to the importance of the case and the care that had been taken to give proper consideration to all interested.

Two protests were up for decision, on appeals from the ruling of President Pulliam.

New York appealed from the decision sustaining the ruling of the umpires that a game played September 23 was a tie, and the second was an appeal by Chicago from the decision that they were not entitled to a forfeited game score under the league constitution. In both cases the league president was sustained.

President Murphy of the Chicago National League club, tonight said:

"We will play Thursday and we'll lick 'em, too. We will make it so decisive this time that no boneheaded base running can cast a shadow of doubt on the contest. We want to win the championship on the playing field, and not in the legislative halls of baseball politics. The Cubs will take the Twentieth Century flyer tomorrow and arrive in New York Thursday. Manager Chance and his players are all in good condition and we will have no excuse if we fail to bring the third successive national league pennant to Chicago."

DUBACH WINS DODGE TROPHY

In Fast Match He Captures Cup From H. F. Smith in Straight Sets.

By playing fast steady tennis Professor Dubach captured the Dodge tennis trophy in straight sets yesterday afternoon, 6-1, 6-2, 6-4, from H. F. Smith. While from time to time Smith would rally and by brilliant playing take a game or two Dubach pulled out the sets by his careful returns and excellent place shots.

This gives Professor Dubach the first leg on the beautiful new cup which was just donated by Mr. Dodge. By winning yesterday Professor Dubach has proved his supremacy for the fourth time in as many years, as he became the permanent possessor of the cup which was formerly played for.

STANDING OF THE CLUBS

NATIONAL LEAGUE.

	Won.	Lost.	Pct.
Chicago	98	55	.641
New York	87	55	.633
Pittsburg	98	56	.638
Philadelphia	83	71	.542
Cincinnati	73	81	.474
Boston	63	89	.414
Brooklyn	53	100	.320
St. Louis	49	105	.318

AMERICAN LEAGUE.

	Won.	Lost.	Pct.
Detroit	90	63	.588
Cleveland	90	64	.586
Chicago	88	64	.579
St. Louis	84	69	.549
Boston	74	78	.486
Philadelphia	67	84	.444
Washington	64	85	.429
New York	51	100	.337

She Likes Good Things.

Mrs. [illegible] E. Smith of West Frankfort, Maine, says: "I like good things and have adopted Dr. King's New Life Pills as my family laxative medicine, because they are good and do their work without making a fuss about it." These painless purifiers sold at all druggists. 25c.

PHONE 715 THE ACACIA

DYERS and CLEANERS

WORK OF QUALITY

We solicit your patronage.

Societies and Clubs

The Ladies Aid society of the Swedish Evangelical Mission church will give a social at the church tonight. The Rev. A. Gustafson, from Los Angeles, will address the meeting. All are invited.

The Ladies Aid society of the First English Lutheran church will meet at the home of Mrs. Haak, Fourth street and Elm avenue, Ivywild, at 2:30 o'clock this afternoon.

The East Side W. C. T. U. will meet at 2:30 o'clock this afternoon, with Mrs. McConnell, 829 North Wahsatch avenue.

The regular monthly meeting of the board of managers of the Day Nursery association will be held in the nursery this morning at 10 o'clock.

The Y. W. C. A. classes in English literature taught by Professor Pattison, and English, taught by Miss Matilda McAllister, will be held on Thursday evenings, instead of Friday, as was previously announced.

The Ladies Aid society of the German Lutheran church will meet with Mrs. Kazmer, 816 Colorado avenue, Colorado City, at 2:30 o'clock this afternoon.

Sublime Temple, Pythian Sisters, will give a social and card party to friends and the public in K. P. hall at 2:30 o'clock tomorrow afternoon.

The Centennial chapter O. E. S., No. 35, will meet in stated session this evening at Masonic hall. Meeting begins at 7:30 p. m.

John Barrett, head of the bureau of American republics, who made a balloon trip with Charles J. Glidden, starting from Springfield, Mass., explains that several countries he comes in contact with are interested in aerial navigation and it is up to him to be informed.

Lieutenant Lahm, U. S. A., who has won fame by his ballooning work, intends to devote himself to aeroplanes hereafter, and will probably be given command of Orville Wright's machine when it is formally acquired by the government.

A great pride to a woman is how she knows other people would envy her if they would admit it.

UNIQUE PARADE ATTRACTS ATTENTION

Among the various lines of trade handling the necessities of the home is more important at this time of the year and for some months to come than the distributer of fuel. The coal man's season extends over only about seven months of the year, and during that time he is usually overworked, while during the remaining five months of the twelve he is unable to keep his teams and wagons busy.

Among the various coal companies of Colorado Springs, one of the best equipped to take care of a large business during the winter months is the Colorado Springs Fuel company. This was amply demonstrated yesterday when the delivery wagons of this concern paraded the principal business streets of the city with the idea in view of giving our people an object lesson as to the large and increasing business of the company and their ability to take care of their customers at all times. The line of march contained 22 two and four-horse delivery wagons, extending over three blocks in length and of the 56 or more tons of coal on the various wagons, each was already sold to some customer and was delivered at the conclusion of the parade.

Each kind of coal handled by the company, including Lignite, Bituminous and Anthracite was represented by one or more loads; the 22 loads representing the product of perhaps a dozen different mines.

The people of Colorado Springs should be proud of the fact that an industry of this size exists within its limits. The equipment of the Colorado Springs Fuel company comprises more teams than that of any other company in the state, outside of Denver, and in the latter city only two companies have a larger outfit of teams and wagons.

$25 suits and topcoats sell at $15 this week at The May Co.

Faith is little use to a man without knowledge, and knowledge is none at all to a woman without faith.

Wilbur Wright has entered for the Michelin cup, value $4,000, which is to go to the aviator who shall hold the distance record at the end of December, and for the aviation committee's cup, value $1,000, for the same record at the end of September.

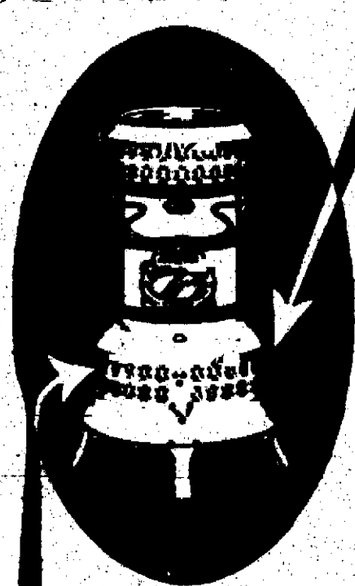

Turn the Wick

as high as you can, there's no danger, has as you pl[illegible] there's no smoke. That's because the wick devices prevents smoke or [illegible] a steady flow of glowing heat for every [illegible] of fuel burned in a

PERFECTION Oil Heater

You can carry it about and care for it just as [illegible] Burns oil four hours 4 quarts burning 9 hours. [illegible] with [illegible] and nickel. Every heater [illegible]

The Rayo Lamp adds cheer to the long winter evenings. Steady, bright light to read, sew or knit by. Made of brass, nickel plated, has approved central draft burner. Every lamp warranted. If your dealer cannot supply Perfection Oil Heater or Rayo Lamp write our nearest agency for descriptive circular.

CONTINENTAL OIL CO.

UNION PACIFIC

Salt Lake Ogden And Return $20.00

Dates of sale, every Tuesday until October 13, 1908.

Limit 30 Days with Stopovers.

Safety in travel assured by Block Signal System.

J. C. FERGUSON, G. A.,

941 17th Street. Denver, Colorado.

J. Robbins

25% OFF

ALL NEW FALL AND WINTER CLOTHING MADE BY HART, SCHAFFNER & MARX; ROGERS, PEET & CO., AND KUPPENHEIMER

25% OFF

ALL OUR NEW DUTCHESS AND PARAGON TROUSERS

25% OFF

ALL OUR BOYS' AND CHILDREN'S CLOTHING

10 to 30% Off

1,000 PAIRS SHOES SMALL LOTS FROM OUR REGULAR LINES.

ONE LOT ALFRED BENJAMIN & CO. FINEST $25.00 BLUE SUITS CUT TO

$12.50

50 DOZEN MEN'S FLEECE LINED AND RIBBED UNDERWEAR

35c

50c PRESIDENT SUSPENDERS

35c

25c BOSTON GARTERS

15c

HUNDREDS OF BARGAINS IN EVERY DEPARTMENT.

J. Robbins

NEWSPAPER ARCHIVE®

COLORADO SPRINGS GAZETTE

THE OLDEST REPUBLICAN DAILY NEWSPAPER IN COLORADO.

PUBLISHED EVERY DAY IN THE YEAR AT THE GAZETTE BUILDING BY THE

COLORADO SPRINGS GAZETTE COMPANY.

CLARENCE P. DONGE . . . President
CHARLES T. WRIDER . . . Editor
M. A. ROY . . . Business Manager

Entered at the Colorado Springs postoffice for transmission through the mails as second-class matter.

TELEPHONE MAIN 215.

SUBSCRIPTION RATES:

ONE MONTH—DAILY AND SUNDAY . . . 60c
ONE YEAR—DAILY AND SUNDAY . . . $7.00
ONE YEAR SUNDAY ONLY . . . $2.00
ONE YEAR—WEEKLY . . . $1.00
Advertising Rates on application.

The Gazette is the only newspaper in Colorado Springs which receives the full report of the Associated Press every day of the week.

WEDNESDAY, OCTOBER 7, 1908.

THEY ARE SIMPLY SCARED STIFF.

FOUR weeks until election, and already the Hamlin forces are shaking with fear! They thought it was a bluff, all that talk of an independent ticket. Every day for several weeks before the County Convention, The Gazette warned them that to persist in the plan of totally ignoring the wishes of representative Republicans and heeding only those of the Bradfield-Schreiber coterie would mean an independent movement that would result in the defeat of the machine ticket.

Mr. Hamlin and his advisers and his organ, The Telegraph, thought it very funny, but it is a joke no longer. They have seen the hand-writing on the wall; they have heard the voice of public opinion, and at last they have been made to realize that the people of Colorado Springs intend to take their politics seriously this fall. This explains the desperate efforts made in the last few days by the Hamlin forces. On Tuesday of last week and again on Monday—the last two registration days—they spent several thousand dollars getting their voters registered.

Next, they tried to hold off the Independent movement by filing a fake County ticket under a stolen name. This was no sooner done than the fact dawned upon them that they had committed a gigantic blunder. The persons whose names were placed on the so-called ticket have in almost every case repudiated the deal and declared that they will have nothing to do with a piece of jobbery so utterly contemptible. One of them declared in The Gazette yesterday that he "did not trail with political pirates like those responsible for this so-called ticket." Others expressed similar opinions and predicted that all of the candidates except one—Edwards, the stool-pigeon—would withdraw. Now the men who put through the deal are standing around on the streets kicking themselves and swearing at each other. Each regards an accusation of complicity in the deal as a reflection on his intelligence, and blames it on the other fellow.

Meanwhile, The Telegraph, without waiting for any accusation to be made, rushes forward with a disclaimer. It hastens to give Mr. Hamlin and his crew a clean bill of health and declares that its friends "are outspoken in their denunciation of such petty spite work." If this is true they are outspoken in denunciation of themselves, for the trail leads straight to their door.

And then there is The Telegraph's indignant repudiation of Doran J. Brown, the negro who swears that an attempt was made to have him register a second time under an assumed name. The Telegraph has lost all of its love for Brown and now says that he is "a negro loafer and grafter, ex-jail bird, and all round bum"—which honest confession shows that there are some pretty bad people in the Hamlin camp. But most delicious of all is the spectacle of Alderman Carl Albin testifying to Brown's shady record. Think of it! Carl Albin—Alderman Albin—branding even a "negro loafer and grafter, ex-jail bird, and all round bum" as a man of bad character! The swiftness of this plunge from the sublime to the ridiculous makes it the best bit of humor that has appeared in The Telegraph since that paper first referred to C. C. Hamlin as a "statesman." It is bad enough for the pot to call the kettle black, but for Albin to pitch the good name of a poor "negro loafer and grafter, ex-jail bird, and all round bum"—this, as Artemus Ward would have said, "is 2 much!"

THE CASE OF DORAN J. BROWN.

The essential point of this matter is not the negro's character, but the fact that the men who are trying to block the independent movement attempted to induce him to commit what constitutes a crime under the election law. If he is really an "all-round bum" and the various other mean things The Telegraph calls him in casting him aside, so much the better for their purpose. It is not to be supposed that the gang fixers are such fools as to approach really representative citizens for this purpose, nay, nay. They are too foxy for that. Not being anxious to get into trouble, they pick their victims carefully, selecting only such as they have good reason to believe will yield to the seductive power of a five-dollar bill or a pint of cheap whisky.

No, we can not agree with The Telegraph that it has "nailed a campaign lie" by the simple, though heartless, expedient of cutting the acquaintance of Mr. Doran J. Brown. On the contrary, it has only made clearer the methods by which its friends hope to win the election. But honestly, isn't it a mean thing to repudiate an old pal and call him disagreeable names merely because he makes an affidavit against you?

HITCHCOCK AND THE PRESIDENT.

THE assurance of George R. Sheldon, Treasurer of the Republican National Committee, that President Roosevelt has entire confidence in Chairman Hitchcock and heartily approves his management of the campaign is welcome, though it was hardly necessary. People who have kept track of Mr. Hitchcock's career since he assumed the management of the eastern end of the Taft bureau last winter have realized that here is a campaign manager who knows his business. Hitchcock is still a young man—he is only forty—but he has a business-like method and a way of getting things done that makes him the superior of other politicians some of whom have been playing the game before he was born.

When he took charge of the Taft campaign it had been directed from the beginning by Arthur I. Vorys, whose methods were recently described by a writer in The Saturday Evening Post as "the creation of sentiment by such dignity-effecting means as the distribution of thousands of postal cards with such inspiring sentiments as 'What's the matter with Taft?' and 'I'm for Taft.' Who are you for?'" Mr. Vorys was very much in earnest, but he lacked most of the important qualifications of a successful campaign manager. Hitchcock had them in abundance, and it did not take him long to flatten out the Taft opposition so effectively that when the Chicago Convention was held there was not a rival candidate in sight who could command much support except that of his own State. It was then that the phrase, "the steam roller," was first used to describe how Hitchcock disposed of the oppositions.

The management of a National campaign involves a tremendous amount of work of which the public knows nothing, and there is not a moment when the Chairman can be off guard. Hitchcock is a vigorous and resourceful manager and an untiring worker, and it has been demonstrated repeatedly that he has the entire confidence of Judge Taft. President Roosevelt is an important figure in the campaign, and in knowledge of practical politics he is the master of them all, but there has never been any reason to believe that he regarded Hitchcock with disfavor or had the slightest desire to supplant him with another.

CRUEL FASHION.

From the Toledo Blade.

Small hats are said to be in fashion now, that we have just begun to know how to dodge the big ones.

SLIGHTLY MIXED.

From the Washington Post.

Richard Olney, in his letter advocating Bryan's election, declares that the country is "pining for a rest," and that Mr. Bryan's success "will do much toward bringing to their senses the ultra-radical elements of both parties." Mr. Bryan himself, in his telegram to the President says: "I have advocated more radical measures against private monopolies than either you or your party associates have been willing to undertake." If Mr. Bryan is right, Mr. Olney is wrong. The teamwork of the Democratic leaders is ragged, as usual.

THE PRESIDENT AS CAMPAIGN MANAGER.

From the Washington Post.

Mr. Roosevelt should go ahead and manage this campaign for his side. He managed the last one and made a great success of it. He, of all Republicans, knows how to handle the party's fight. He may not be able to repeat his triumph of 1904, but let him go ahead and try. He should speak out for the success of his own policies. He should handle the fight that is being made against Mr. Taft. He could carry the war into the enemy's country. Why should Mr. Bryan be free to speak and act, assisted by David B. Hill, Judge Parker and other big guns, and Mr. Roosevelt not be equally free? Let the President speak and act.

BRYAN AND BUSINESS.

From the Philadelphia Inquirer.

If Bryan were to be elected, said Mr. Taft in his Cincinnati speech, "unquestionably because of his record, however he may seek to pose as a conservative, because of his record, because of the failure of the theories which he has proposed for the last twelve years, his election would mean a paralysis of business, and we should have a recurrence of the disastrous business conditions of the last Democratic administration."

We believe that most thoroughly.

Today, business is waiting upon the election. Enterprise halts. Capital hesitates. Mills refrain from going upon full time. The railroads feel all this caution, and thousands of railroad employes are on the waiting list.

Deal industry a staggering blow, through the election of Bryan, place the dreamer and the theorist in power at Washington, and we may expect that stagnation which Taft predicts.

STANDARD OIL AND POLITICS.

From the Baltimore Sun.

The Standard Oil company is absolutely nonpartisan. It has no prejudice against Democrats as such, and Mr. Hearst renews the charge that Senator Bailey of Texas was on its payroll. This charge, it will be remembered, was supported by such evidence as to convince nearly half the Democratic voters of Texas and almost cost Senator Bailey his renomination.

Both Foraker and Bailey are able lawyers. But it would seem that the Oil Trust preferred as its counsel and solicitors those who were at the same time in the employment of the people as members of the senate of the United States. The Philistines overcame Samson, in his own words, by plowing with his heifer. There seems to be a disposition upon the part of the Oil Trust to overcome the people by the use of their own heifers.

The whole incident—the bitter opposition of Mr. Foraker, the Standard Oil attorney, to the nomination of Judge Taft, and the quick repudiation of Foraker as soon as his connection with the Oil Trust was established—serves to exalt Judge Taft and clearly indicates that he is not the type of man the Standard Oil company would prefer to see elected President.

REAL MEN TO THE FRONT!

From the Washington Post.

This is no time for sympathy and no time for exultation on the part of the men engaged in the national campaign. The derelicts must look out for themselves, whether they fall through incompetence or corruption. Neither the Republican nor the Democratic party can afford to carry any corpses on its back, or to linger over the moribund.

Mr. Taft and Mr. Bryan must shake off every incompetent and corrupt man connected with their campaign, as soon as the fierce test reveals the weakness of such men. The public is not in the mood to palter with defectives in morals or brains. It wants a clean, square, able contest, between clean and able men. It does not want any double-dealing, evasion, or covering up of the truth. It will not tolerate anything that looks like an attempt to protect weaklings or shield crooks.

The people are wide awake now, watching the national campaign with an eye that cannot be deceived. They are demanding more than they ever demanded before. They want publicity of campaign receipts and expenditures—publicity before the election—so that there will be no mortgage on the next administration in the shape of promises to campaign contributors. They want open speech on the issues, frank, flat-footed expressions that cannot be misunderstood. They want all rotten, weak and dead timber eliminated from the campaign. They want vigor, and courage and progress.

The fight for the presidency is a man's fight. Let it be conducted by real men, in behalf of real men! Let the cripples and lame ducks go to the rear and get out of sight! The candidate or the party that hesitates or equivocates in the sight of the people this year is lost.

WILL BREAK GREAT RECORD.

From Leslie's Weekly.

If the Republicans carry the country in 1908, they will break all the records in length of continuous sway in both branches of Congress simultaneously. In the Jefferson-Madison-Monroe era the Democrats held unbroken control of all branches of the government for over a quarter of a century, but for a large part of that time theirs was the only party in the country. The Hartford convention of 1814, with its imagined treasonable designs, killed the Federalist party, and the Democrats had the field to themselves until the rise of the National Republicans in John Quincy Adams' administration and the advent of the Whigs in 1834, in Jackson's second term.

In the more than three-quarters of a century which has passed since two big parties have been struggling constantly for the supremacy, fourteen years has been the longest time which any party has held power without interruption in the Senate and House at the same time. The Republicans did this in the Civil war and reconstruction period. Beginning with the entrance of Lincoln into office in 1861, the Republicans held control of both branches of Congress continuously until 1875, when the Democratic House of Representatives, elected in 1874, in the middle of Grant's second term, went into power. Beginning with the election of 1894, in the second half of Cleveland's second term, the Republicans have controlled both branches of Congress to the present day, or fourteen years.

The present stretch of Republican sway is far more notable than the earlier one was. During a large part of the time between 1861 and 1875, many states in the Democratic quarter of the country were unrepresented in Congress, and the Democrats of the rest of the nation were to a large degree demoralized and discredited. In the present period, on the other hand, the Democratic party, while often discordant, has had the solid south behind it and has been active and aggressive everywhere.

A Republican victory in 1908 will mean only sixteen years of unbroken sway in the presidency, as compared with twenty-four years in the Jefferson-Monroe period, and also twenty-four in the Lincoln-Arthur area; but the sixteen years of uninterrupted control which it will give the Republicans in both branches of the national legislature will be unparalleled in our annals.

THE BANKERS AND POSTAL SAVINGS BANKS.

From the Chicago Record-Herald.

The savings bank section of the American Bankers association has adopted resolutions condemning in principle both the deposit guaranty plan preferred by postal savings banks by the Democratic platform and the proposal to establish postal savings banks, indorsed in the Republican platform.

The section, in addition to its general objections to postal savings banks, has certain specific objections to the bill providing for such banks which has passed one branch of Congress and is pending in the other, with a favorable report from the appropriate committee to facilitate its adoption at the next session. The pending bill will be further discussed, and criticism directed against particular features, such as notice of withdrawals, distribution of the funds, exemption of deposits from legal process, is sure to receive thoughtful consideration.

In attacking the principle or idea of postal savings banks, however, the section of the American Bankers association having jurisdiction of the subject overlooks not only the strongest arguments that have been made in favor of the proposal by leading statesmen, including Mr. Taft, who discussed the question as late as last week, but the actual experience of great countries having such institutions.

As Mr. Taft has pointed out, the full need of facilities for savings and encouragement of thrift is by no means supplied by private enterprise. In the middle west the average distance from any postoffice to a bank of any kind is thirty-five miles, while west of the Rockies it is not less than fifty-five miles. It is notorious that thousands of laborers, miners and others spend their wages improvidently simply because facilities for saving are not at hand.

Another important fact that is lost sight of by the opponents of postal banks is the distrust of private institutions by foreigners of the less enlightened class. Such distrust may be irrational, but it exists, and an occasional failure or scandal, like that of the Stensland affair, spreads and intensifies the apprehension. With our average immigration, the effect of hoarding and withdrawal of money from circulation, as well as the effects of "runs" and local panics, cannot be dismissed as negligible influences.

In Mr. Taft's words, "we should not deny to our people throughout the country opportunity to make small deposits with the security of the government's promise to pay principal and interest," and such a system, far from injuring private banks, will actually help them by stimulating the saving habit and preventing "scares" and runs.

GUARANTY BANKS.

From the Chicago Tribune.

In Sunday's Tribune were published all the important provisions of the Oklahoma bank act. From them the reader can learn just how the Oklahoma legislators have arranged for the guaranteeing of deposits in banking institutions which have state charters.

Manifestly the men who make deposits have not become convinced as yet of the special advantages of the guaranty law. July 15 last there was over $36,000,000 on deposit in the national banks and only $18,000,000 in state banks. The national banks had $1,250,000 less in July than in May, but that was because the state and municipal deposits had been transferred to state institutions so they might make a better showing. The state officials do not have supreme confidence in their own law. When they deposit state funds they require an indemnity bond for twice the sum.

TODAY'S HOROSCOPE

Wednesday, October 7, 1908.

On woman shine the planets with delight,
With happy omens are their ways bedight.

A period of some weeks' duration is ushered in with this 281st day wherein there are foretold disorders of the earth in Eastern Europe and Central America.

The Germanic nations are threatened in the same period with annoyances from seditious persons, but in material prosperity a change for the better is indicated.

The moon, 12 days old, is in perigee and Saturn is in the equator. The beneficent effects of the moon's trine with Venus and Jupiter and its sextile with Saturn are disturbed and rendered vague by its opposition to Jupiter, whose power is great in this twenty-four hour period.

Highly favorable signs shine out clearly, however, over all affairs of women. It is a most auspicious time to woo, marry, invite, visit, seek amusement, deal with milliners, dressmakers, dry goods merchants, grocers, painters, decorators, jewelers, perfumers, musicians, singers and dancers.

A particularly bright spot is over affairs of the kitchen. Bake, distill, cook new dishes, hire maids and preserve.

At 10 a. m. herbs under the moon are potent, especially wintergreen, cress, saxifrage, lettuce, pursiain and trefoil.

A good forty-eight-hour period for fishing begins this day.

Journeys and removals are under favoring signs.

Be cautious, in starting new undertakings or performing grave and difficult tasks, that all chances of accident or complication are eliminated.

Women with this birthdate if in employment must take heed against a quarrel with colleagues. Others will do well to keep aloof from social scandals or gossip during the twelvemonth.

Men with this birthdate will need to exert themselves briskly to maintain their business in good form. They must avoid speculation absolutely.

Generosity to the point of extravagance is foretold in the horoscope of children born this day. Girls will gain by being trained to do regular tasks and developing regular habits about expenses. Boys will probably succeed in business, but unless economy is instilled in them they will spend their money as fast as it comes in.

For fall wear, nothing quite takes the place of the top coat. It's a style which doesn't "go out;" and for many men it's a very becoming and satisfactory garment.

We'll show you Gadoco top coats and other overcoats, fine suits of fancy weave and color and pattern; or of black cheviot, thibet or worsted, or blue serge. The clothes will satisfy you, so will the values at $15 to $40.

GAND-HOWARS
Colorado Springs: 10 N. Tejon
Denver: Sixteenth at Stout
New York: 24 East Twenty-First

BEARDING THE LION

Half hoping to be "creditor"
Into a certain editor,
I sought his sanctum high.
"I've here," said I, "in manuscript,
A spicy story," and I slipped
It underneath his eye.
"What's about?" he turned his head.
"About a thousand words," I said.
It was a sorry quib.

The sheets he seized at me to fling.
But "spicy" I had called the thing.
And so he took a dip.
"Why, this is stuff about a bear."
He growled—"there's nothing spicy here.
Vamoose! Be on the run!"
"Hold on!" said I, "don't hasty be.
Spicy! Great Scott, man, don't you see?
The bear's a cinnamon!"

Clang! came upward from the street,
"I'll take his head, you take his feet."
Faintly I heard one say.
A lift—a long, swift ride—I've been
Three solid weeks in Ward Thirteen.—
I'm limping home today.
—Boston Transcript.

FURNACE SLAG AND "CANDY" ROADS LATEST NOVELTIES

Department of Agriculture Makes Unique Departure in Highway Construction.

Uniquely interesting are a number of the experiments now being conducted by the office of public roads of the United States department of agriculture; one being the effort to build a dustproof road by combining the heretofore little used blast furnace slag with asphalt or tar.

This endeavor is of the utmost economic importance, because if the hoped-for success is attained, unsightly mountains of slag will soon disappear from the vicinity of scores of cities, and a ready market will have been established for vast quantities of this material.

For several years the scientists in the office of public roads, as well as in many of the more progressive states, have been working to achieve two great objects, viz., the utilization of by-products in road building and the development of dustless roads. Experiments already conducted indicate that crushed rock combined with tar or asphalt preparations bid fair to solve, in a measure the dustless road problem. Exhaustive laboratory tests have indicated that slag in combination with preparations of tar or asphalt may be made to serve as a substitute for crushed rock. Sections of experimental road are now being constructed which will subject the materials to actual service test. If the results are as satisfactory as the preliminary conditions indicate, the slag-asphalt or slag-tar roads will realize the hope of the scientists for both the utilization of by-products and the attainment of a dustless road. One of these experimental stretches of road is now in course of construction at Chicago, under the supervision of Chief Engineer Vernon M. Peirce of the federal bureau, and one at Birmingham, Alabama, under the direction of Mr. B. F. Heidel, first assistant engineer.

Slag, Tar and Molasses.

The road at Chicago will be of slag and asphalt; that at Birmingham of slag and tar. The greatest skill and care will be used in putting down these short stretches and they will then be carefully observed during the trying months of winter. If in the spring it has been established that this class of road remains firm, does not rut, sheds water and makes but little dust, a vast step forward will have been taken in road building, and a never-failing market will have been created for blast furnace waste.

Besides this activity in slag experiments, the public roads office is also busy at Newton, Mass., with a special asphalt preparation, never before tried, which the director and his lieutenants hope may prove efficacious as a dust binding surface material.

More unique than this, however, the office is preparing at the same place to lay a stretch of what facetious writers are almost certain to label a "Candy road." In all flights of fancy it is probable that nobody except a scientist would go so far afield in research as to adopt molasses as a road building material, but that is exactly what has been done here, and Assistant Chemist Prevost Hubbard of Director Page's scientific corps is leveling a half mile stretch of road near Newton, and in a few days will be in active supervision of the laying of the first molasses road of history. This molasses is the almost useless by-product of the great cane sugar refineries of the south, and the beet sugar refineries of the west and southwest. It is sickishly sweet, nearly as black and as thick as tar, and almost as powerful as a binder. Having always been a waste product, it can be bought at a lower price than coal tar and in great quantities.

When the quantity and the sticky consistency of this material was called to the attention of Director Page, a number of months ago, he conceived the idea that it might aid in solving the always difficult problem of dusty roads. He sent for a supply for laboratory experiments and detailed Mr. Hubbard to conduct them. The molasses was blended with oils and limewater, was mixed with rock dust, with earth and with sand and tried out under heat and under water. It behaved so well and held out such promises for ideal roads that the practical test of a real road was recently decided upon.

Better Roads in Sight.

Slag as the useless by-product of the blast furnaces and "molasses" as the useless by-product of the sugar refineries may in a few years revolutionize country road-building, create a demand for more extended roads in the states where those products are most easily to be had, and add millions to the wealth of the country by putting a cash value on hitherto waste material.

While experts are laboring with these unique material experiments in east, south and middle west, another scientist, also from the office of public roads, is engaged at Independence, Kan., in trying to devise a method of constructing oiled roads analogous to the methods which have produced the famous oiled roads of southern California. He is mixing heavy oils, possessing pronounced asphaltic bases with natural soil and sand and compacting the preparation so formed with a tamping roller. One stretch of this peculiar class of highway will be under construction within a few days. The oiled roads of California have saved millions of dollars to the farmers and fruit growers of that fertile state in the last few years by suppressing the dust that formerly arose in blinding clouds with the passing of every vehicle. Those dust clouds, floating to adjacent fields and orchards depreciated the price of farm produce and lowered the values of real estate to a startling degree. The sprinkling of oil was tried and the dust was held in check. Then some of the roads were plowed and the oil mixed with the earth and the mass firmly rolled to a properly crowned surface. Splendid results followed in most instances.

Kansas has long been dust-ridden and the oiled roads now to be built there will, it is hoped, prove as beneficial to the people of that commonwealth as the California roads have to that state.

There is now in course of preparation a comprehensive treatise on dust prevention which will fall from the presses of the government printing office in a few days. Following it in a few weeks will be a symposium embodying the experience and the experiments of all state highway commissioners, park boards and city engineers who have done any work along these lines. Their views and findings will be supplemented by the reports of a federal public road expert who has carefully examined the methods now in use in France and England.

WAGES HAVE RISEN SINCE 1893

Indianapolis Dispatch to New York Tribune.

A compilation of statistics of wages paid in the second Cleveland administration and at the present time, just completed by Miss Mary Stubbs, chief of the Indiana bureau of statistics, shows that the present wage scale in all trades is higher than that in the Cleveland administration. Miss Stubbs says great care was taken in the collection of statistics, which are confined to Indiana. The following list shows the advances in wages since 1893 in 12 trades:

	In Cleveland administration.	The scale at present.
Miners	$2.00	$2.50
Carpenters	2.00	3.15
Painters	2.25	3.00
Blacksmiths	1.21	3.50
Machinists	1.94	3.25
Brick masons	4.00	4.00
Plasterers	3.00	4.00
Hodcarriers	2.22	2.00
Plasterers	3.00	4.03
Coopers	1.20	2.75
Horseshoers	2.50	3.25
Lathers	2.00	3.50

Gus Kissinger, the Milwaukee sportsman, who recently became interested in soccer football, has donated a trophy to be competed for by young baseball teams trying to break into the old English game. In order to prevent any complaint about "ringers" two experienced players will be allowed for each team, the remainder of the members being novices. Outside the two experts every member of the teams must be of American birth.

It's almost here Kauffman's Anniversary sale.

Brown's All Linen Typewriter Papers

are made in only one quality and that is the best. We are sole agents for Colorado Springs on this magnificent paper and would gladly send samples on approval.

$1.00 to $2.50 per ream, 500 sheets.

The Out West Printing & Stationery Co.
9-11 E. Pike's Peak Ave.

Keep Warm

IN YOUR AUTOMOBILE OR CARRIAGE.

Get One of Our

Robes

The Prices Are Lowest.

Wise & Rose
Hello 574.
16 E. Pike's Peak.

Coal

Perfectly Screened

Perfectly Clean

Patterson Furnace Lump

Phone 1101

The Central Fuel Company
119 N. Tejon St.

Consult Your Modesty

You should not, for your own comfort or the comfort of your friends, spit upon the sidewalk or necessitate your absence from the room of your company for the purpose of expectoration.

Pocket Sputum Cups

Are sanitary and convenient to carry and should be used by all persons afflicted with pulmonary or catarrhal diseases necessitating expectoration.

They are no bother to carry and appeal to all refinement.

We carry a large stock of all varieties.

Pocket Cups, 2 for 5c.

40c per box of 20.

The Robinson Drug Co.

PHONE 4.

We have just received a fresh shipment of TRICS — absolutely the best 5c smoke on the market.

$2.00 per box of fifty.

The Paris Drug Co.

Phone 872.

Weekly Gazette
$1.00 PER YEAR

NEWSPAPER ARCHIVE®

THE MAYOR AND HIS COWBOY QUARTET

...nething About the Man Who Was Mr. Bryan's Earliest Presidential Promoter.

HE present has been called an uninspiring campaign. There is an impression extant that the campaign poets are having a hard time. One of the newspapers complains that the campaign thus has produced no songs that may be described accurately in any language a family journal may employ with safety. The entire crop of this year's campaign poesy has been called dull and witless for want of better words. The campaign poet has been accused of lack of spirit and, what is still more vital, lack of ideas. Listen to the wail, almost pathetic, of one of the pessimists:

"Bryan does not seem to stir them to jingle making as of yore. The two parties have suggested no humorous rhymes. Who can be facetious, joyous, or even jocular on the subject of Mr. James Dahlman of Omaha? Even the suggestive and easily rhymable name of Kern has inspired no telling verse. If the poetry of the campaign is to resemble the poetry in lifelessness and lack of stirring quality, this will be a dull campaign indeed. Perhaps it is just well. The voters will have nothing to amusing or inspiring nature to distract their thoughts."

Why, what do you think of that? No campaign minstrelsy, indeed! All the time the political atmosphere is fairly surcharged with it. Talk about Governor Haskell of Oklahoma with his thousand and one campaign songs, every one of them displaying singable and beginning to be sung daily, nightly, even hourly, in the disputed districts of Everybody's Land. How about James C. Dahlman, the unique mayor of Omaha, and his famous cowboy quartet? The fact is that the campaign poet is not in hiding. He is quite as numerous and as active as in former years, and after the conventions are over the fruits of his industry will become apparent.

Mayor Dahlman promises to figure prominently in the national campaign. It might be more proper to say that he is already a leading figure in the campaign and decidedly one of the most picturesque. He is, in fact, the original Bryan promoter from away back.

In March, 1896, there was a convention at Lincoln, Neb., to elect delegates to the national convention of that year. Mr. Dahlman rose in his seat and offered a resolution to instruct the Nebraska delegation for Bryan. The latter was a delegate on the floor, and he did not want the delegation to go instructed, and he had a terrible time indeed in convincing the enthusiastic supporter that the time had not come. Eventually Dahlman withdrew the resolution, but he had lived to the honor of being the man who set the Bryan boom afloat.

Who Is He?

He is a native of Texas and was born on a ranch. In his thirteenth year he resolved to emancipate himself from cotton hoeing, and without telling anybody he gathered his few belongings into a bundle and "lit" in search of adventure. He had enough of it on the cattle ranges of northern Texas to satisfy him until he had reached his twentieth year. Then the microbe of migration got to him again, and young Dahlman kept

DAHLMAN AND HIS COWBOY QUARTET

moving until he reached the great cattle ranges of western Nebraska.

Here he followed the typical cowboy life for three years and was then made foreman and was intrusted with the responsible mission of going to Oregon after a herd of 3,000 head of cattle. It took six months to drive this immense herd across the country on to the Nebraska ranges. Dahlman admits that it was one of the most exacting responsibilities he has ever undertaken. The value of the herd was not less than $75,000, and that a young man of twenty-three should have been intrusted with the sole management of such an undertaking is proof sufficient of the confidence put in his ability and integrity by the owner of the cattle. Seven other herds of the same size belonging to the same owner were driven over the same trail by as many different foremen. The owner provided himself with a fine pearl handled, nickel plated six shooter which he made up his mind to present to the foreman whose herd was in best condition on arrival at the end of the drive. Young Dahlman was the recipient of the testimonial, and that pistol is one of his most valuable possessions even to this day.

He Settles Down.

About that time he was appointed state brand inspector for the Wyoming State Cattle association, a position demanding the most careful attention to detail and the exercise of good judgment and impartiality. In 1884 he was married and settled at Chadron, one of the new towns in the extreme western part of the state, where the ranges were still unfenced and the cattle business still booming. He was elected a member of the city council immediately and then served four terms as sheriff, an almost unprecedented record of popularity and efficiency on the border.

Chadron and Dawes county were strongly Republican, but Mr. Dahlman was elected mayor of the town and reelected without opposition. In 1892 he went to Chicago and helped nominate Grover Cleveland, and four years later he did a like service for Mr. Bryan. From 1896 to 1900 he was chairman of the state committee and carried the state at each election for the Democratic party, the only period that state has been in Democratic hands since its organization except in 1890, when Boyd was elected on the Prohibition ticket. He became a member of the national committee in 1900 and in 1908 was appointed to the executive committee. At the recent Denver convention he was on the committee of arrangements and contributed largely to the success of the gathering. It was at this national meeting that his cowboy quartet came to the front and converted the vast new Auditorium into a veritable temple of song.

By 1898 Dahlman had outgrown Chadron. He removed to Omaha and after eight years of political inactivity came out as the Democratic candidate for mayor of that city. The municipal government had been under Republican control for seventeen years, and there seemed to be little likelihood that a change was impending. Dahlman ignored all the conventional methods of conducting a campaign and went to work in a fashion that was entirely his own. First of all, he organized the quartet of singers which accompanied him on his stumping tour and aroused no end of enthusiasm. These vocalists were attired in full cowboy dress, as was also the candidate for the mayoralty. The opposition endeavored to make capital out of this informality, but it made a decided hit. The leading newspaper of the city declared that were Dahlman elected he couldn't write a veto message. In reply the candidate confessed that he was doubtful about the message, but protested that he could write "Nothing doing" across the document. He was accused also of being a confirmed poker player. Dahlman admitted it in a public meeting, adding that if any one present thought he could beat him he would be given an immediate opportunity. Instead of injuring his political prospects these frank admissions won him so many votes that he was elected by about 2,000 majority.

Still an Expert.

That he has not lost his cunning as an expert manipulator of the lassoo was made evident on Mr. Bryan's return from his globe circling tour. In company with 125 other Nebraskans Mayor Dahlman went to New York to welcome their distinguished friend and neighbor. The party procured boats and rowed out in the bay to meet the incoming ship, and from one of these small craft Dahlman roped Mr. Bryan as he stood on the deck of the ocean flier. Mr. Bryan declared laughingly that although he had been "roped in" at various times this was a variation quite new to him.

This is the rough and ready American who has done his best to advance the interests of his fellow Nebraskan and political hero and will continue in the effort until the day of election. He has volunteered to assist in the campaign in Indiana and New York, and

With His Cowboy Quartet He Will Make a Political Tour of Indiana and New York.

wherever he goes his cowboy quartet will be his bodyguard. Those who believe that campaign melody is among the "has beens" will be given an opportunity to see their mistake. It will not be long before the campaign poet's long harnessed muse will be turned loose on the great voting public. Bands of "sweet singers" are organizing in all parts of the country, and we are certain to have an opportunity to join in the chorus of—

THE BRYAN BATTLE HYMN.
(Air—"Battle Hymn of the Republic.")

The hosts are marching onward to the great redemption day
Their hearts are filled with courage, and them nothing shall dismay.
Hark! Hear the mighty shouting that resounds along the way
As we go marching on.

CHORUS.

Bryan, Bryan, hallelujah!
Bryan, Bryan, hallelujah!
Bryan, Bryan, hallelujah!
As we go marching on.

Hear the chorus grandly swelling from the broad Pacific main.
See the great and toiling millions haste to join the glad refrain.
Freedom and redemption ever is the cry of all the train
As we go marching on.

The glory of the nation from despoilers must be freed.
For Bryan is the watchword of our honor and our creed.
And we'll sweep the tide of victory over list of gold and greed
As we go marching on.

The oppressed of every station send a prayer of hope and trust.
Must we falter, then, my brothers, when our cause is right and just?
Up and onward! Victory beckons. Conquer, then, we shall and must
As we go marching on.

This and our fathers gave us, heritage for you and me
Must we bear the yoke oppression in this realm of liberty?
By the God of all life's battles, shall this nation still be free
While we go marching on.

And on the succeeding evening, at precisely the same place and hour, we are quite as likely to be regaled with—

THE DEMOCRATIC MULE.

Oh, why should the Democrat mule always kick
Against everything our nation may do?
He kicks and he-haws, he he-haws and kicks
And studies up charges with not a word true.

A fickle old beast is this Democrat mule.
Sometimes he's for silver, sometimes he's for gold
But little he cares what standard we have—
Anything for office if his motives were told.

But this ancient mule claims noble descent
From Jefferson and Jackson, whose worth is well known,
But if these noble men were with us today
This Democrat mule they'd surely disown.

Bill Bryan's a-straddle this Democrat mule,
And Wall street is leading the mule by the head,
But the poor mule's so weak he can scarcely hold up
Till after election, when he will drop dead.

GEORGE H. PICARD.

The Metamorphosis of William J. Conners

...the present presidential campaign there is likely to be less insolence in what is known as "mud slinging" than is usually ...se. The acknowledged personal ... of the principals in the contest ...ses an efficient check to the ...tions" which have been sprung ...my an ambitious candidate at a ...t when he could afford least to ...ter them. So it has happened ...r that the minor personalities in ...itical drama now being enacted ...een compelled to bear the burden ...the game.

...aps the most conspicuous of ...lections in the Democratic camp ..., is William J. Conners, member ... New York Democratic state ...tee, reputed to be the real as ... the titular boss of the Democ... organization in the Empire ... In lieu of a wider field in which ...cise their wit and power of in... the campaign specialists of the ...ion have selected Mr. Conners ... fitted to serve as the target for ...eenest shafts.

...of the most agreeable features ... business, one that relieves it of ...f its apparent ferocity, is that ... no one in the country who ...p extract more enjoyment from ... does William J. Conners himself ... long as all these political fun... confine themselves to the per... and physical characteristics of ... they are welcome. It is only ... his integrity is questioned that ...n who has risen from the ranks ...s the defensive. Those who ...im and the strict rule of business ...squareness" by which he is ...ed are quite as ready to frown ... attempt to belittle his sturdy ...ce for fair dealing, for it is the ... in Buffalo, his native city, to ... that when it comes to the ...lown" William J. Conners is as ... gold.

...dous Beginning.

...as Mr. Conners ever made any ... to conceal the fact that his ... was a poor beginning for the ...nb which rose before him. He ...rn fifty-one years ago in the ...ard of Buffalo, down on the ...ut. Those who are familiar ... locality will wonder the more that any good could have come out of it. His parents were Irish Canadians, and he was the only boy. His father had been a sailor on the lakes in summer and a stonecutter on land in winter. The elder Conners was thrifty in his way, and when he had accumulated enough he invested his earnings in a small saloon near the Ohio basin. It was in the very heart of a district containing a dense population composed of freight handlers and grain scoopers, men who toiled all day and were likely to carouse all night.

It was a hazardous school for young Conners. That it made its unhealthy and even degrading impress Mr. Conners would be first to admit. His parents wanted him to have some education beyond that of the docks, and he was sent to the parochial school. He learned readily, but the confinement and the routine were not to his taste. After a year of it he declared that he needed no more; that he chose rather to roll up his sleeves and go to work.

His father gave a reluctant consent, and the boy went to work. His first job was that of cook's assistant on one of the steamers plying between Buffalo and Duluth. It was not an attractive life, but he kept at it four years, eventually becoming chief porter. About that time he realized that the great physical strength with which he was endowed made him fit for the better paid but far harder work on the docks, of which he had seen so much and which he could do without an apprenticeship. Here he worked, and worked hard, until he was twenty-two. He had risen to the position of foreman of freight handlers, but he was ambitious to get rich, and to become the proprietor of a saloon near the docks seemed to him to be a distinct forward step. He didn't have much working capital, but from the first business came his way, and he prospered financially. He had become popular among his mates along the docks, and they became his patrons when he went into business. Just then his father died, and the son became owner of two prosperous saloons.

He made money, but he did not like the business, said so frankly and was constantly on the lookout for something more to his taste. One day during a big strike on the docks a brilliant idea came into his head. He knew all about the trouble experienced by the steamship companies that handled their own freight, hiring men who were frequently on strike and suffering all sorts of inconvenience from the plan. The grain carrying steamers were saved all these difficulties because they unloaded with labor supplied by contractors who charged so much per thousand bushels. It occurred to Conners that package freight might be handled in the same fashion and that he was the very man to put the scheme into execution. It did not take him long to act after he had convinced himself of the feasibility of the proposition. He applied for the contract to load and unload all the steamers of the Union steamship line, one of the largest companies of the great lake region, and secured it. This deal was made in 1886, and since that time he has been adding constantly to his business until now he is handling all the package freight on every dock in Buffalo save one, as well as that in most other ports along the great lakes. Thus he has become one of the most extensive individual employers of labor in America.

WILLIAM J. CONNERS, MULTI-MILLIONAIRE AND POLITICIAN.

His Social Aspirations.

Along in the nineties Conners had made so much money out of his grain handling contracts that he began to launch out in other business ventures—street railroads, breweries and several industrial enterprises. Success followed him after every advance, and he became a millionaire. With wealth came the longing for position and a burning desire to secure for his family an entrance into the company of the refined and educated. He forsook all his old haunts, moved into an exclusive section of the city, frequented the most expensive public resorts and soon became conspicuous as a prodigal spender and a bearer of huge diamonds and "extreme" clothing. All this he did and endured, not because the doing gratified his vanity, but rather because he knew no other way to attain his end and believed he was on the right track.

That this is the true explanation of his attempt to break into society is proved by his good natured willingness to accept advice in the matter from those who were his real friends. "Bill," said one of these latter one day, "you are making a fool of yourself wearing all those diamonds. It is absolutely vulgar."

"Mebbe it is," admitted Conners ruefully. "I notice that thim what has thim wear them and thim that hasn't don't." But he took the hint, and thereafter he appeared without the gems.

Shortly after Conners bought his fine house on fashionable Delaware avenue a street railroad company which had a line crossing the avenue near the new home sent up a lot of rails which were to be used for repairs. These rails were dumped on the pavement with such a resounding clatter that the entire neighborhood was aroused. "It must be Mr. Conners moving in," observed his next door neighbor, who was a wit.

After he had moved into the fine new house Conners had his gardener plant his name in big letters formed out of foliage plants on the lawn in front of his veranda. "Goodness!" exclaimed an aristocratic passerby, gazing at the floral legend through her lorgnette. "The poor man must think he is a railroad station."

The Conners of today, the Conners of Delaware avenue and the state committee, is not the man whose dominating ambition was to be the big man of the docks. The refining touch has been applied with such persistency that the metamorphosis is practically complete. It is only when he is very much in earnest that the old time grammatical perversions make themselves perceptible for a brief moment and a recurrence of the rich brogue of his early life mellows his speech. The William J. Conners of the present day is as quiet and proper in his dress and manner as if he had been born that way.

How does it happen that those who speak so uncharitably of William J. Conners forget that today there are hundreds of pensioners of this man in the old First ward of Buffalo who are being carried through their declining years in comparative comfort by his bounty and that the children of the poor in his old neighborhood are ready to call him blessed?

SILAS O. WOODSON.

BRIEF AND PERTINENT.

...soldi... in the Russian army ... provided with a pocket com... h... ...ous needle, and 300,... passes, costing $400,000, have been ordered.

...terprisi... south London firm ... a number of dogs fitted with ... on their backs advertising their wares. The canine "sandwich-men" had the boards strapped on their backs, and they marched along the gutters in single file, like the orthodox boardmen.

Raisuli has a disagreeable oriental humor. When he captured General McLean he forced him to dismount from his horse and ride a mule in order to show his inferior station and to take off his turban, since only a Mussulman should wear such a head dress.

A farmer named Willstead found four blind baby rabbits on his land and took them home to his cat for food. Pussy was nursing her one kitten, and instead of eating the rabbits she proceeded to nurse them, and under her fostering care they are doing well. Puss was more humane than her master.

Through the action of flood waters the great barrier wire netting fence shutting off northern Queensland against rabbit invasion has been swept down in several places, and the rabbits are pouring through in thousands. All vegetation is disappearing before them.

The English bishop of Peterborough and a rural dean have acted as coal heavers for half an hour. The bishop was on a motor car trip in his diocese, and the car frightened a horse drawing a coal cart. The horse bolted, and the cart was overturned in the ditch. The rural dean sat on the horse's head until it was released from the cart, and then the bishop, the dean and the bishop's chauffeur and valet helped the driver to reload his cart.

The arctic explorer Captain Amundsen says that in his next trip to the polar regions he will employ bears instead of dogs, and he hopes thus to reach the pole.

The new law which limits the hours of work for telegraphers will force the railroads to get at least 6,000, possibly double that number, of new telegraph operators. More men have risen high in the railroad world from the telegraph branch than from any other.

Two totally blind men, G. S. Knight and his brother, have built a one story bungalow near Canton, O., in ... days ... at a cost ...

NEWSPAPERARCHIVE®
NEWSPAPERARCHIVE®

200 TONS IN A WEEK

DANTE NO. 2 STARTS MONTH OFF WELL.

Vein Under Development at Fifth Level Eight to Twelve Feet Wide. Ore Shipped Is Broken.

Special to The Gazette.

CRIPPLE CREEK, Oct. 6.—The output of the week closing Saturday from the Dante No. 2 shaft on the southern slope of Bull hill, made by the British American Leasing company, totaled seven cars containing approximately 200 tons. The ore mined from the vein under development at the fifth level is from eight to twelve feet wide and the grade shipped is broken, the sorters removing only the waste shot down with the ore. The sixth level of the No. 2 shaft is 50 feet below the Trail tunnel level. A drift is also being carried south on the vein at the fifth level and from the improvement in values in the last few feet broken, a richer ore shoot is believed by Superintendent Alex McDonald to be near at hand.

As soon as the compressor is started up the laterals from the station at the bottom of the shaft will be started and work will then be in progress from three headings of the big bore. As previously stated in these columns all records for work in the tunnel were exceeded last month and a new mark of 361 feet was set. It is anticipated that the miners at the different headings will endeavor to beat their rivals and some heavy work should result in their efforts to beat existing records.

GOOD RESULTS FROM EL PASO

Ore Shows Steady Improvement in Grade Vein Is Still Holding Out Well.

Special to The Gazette.

CRIPPLE CREEK, Oct. 6.—One of the best leases on the holdings of the El Paso Consolidated Gold Mining company's property on Beacon hill is that of Bussey and Hobarton, who are operating at a depth of 400 feet. The lessees have been operating since the first of January and have maintained a steady production of better than 20 tons per month of a good grade of ore. Several shipments have shown smelting values.

The ore has shown a steady improvement ever since the operators took hold and the vein, which is producing is still holding out well.

Orr, Bussey and Hobarton have secured a lease on the property of the Anchoria Leland on Gold hill and have already opened up a body of ore at a depth of 400 feet. Regular shipments are now being loaded out to the valley mills.

COLORADO SPRINGS STOCK QUOTATIONS

(Furnished by Otis and Hough, Brokers.)

MINES

	Bid.	Ask.
Acacia	60½	66½
C. C. Con	05½	06½
C. K. and N.	6.	
Doctor Jack Pot	06	06½
Elkton	66	66½
El Paso	39½	41
Funny Rawlins	10½	15½
Findley	18	20
Gold Dollar Con	07	07½
Gold Sovereign	03	03½
Isabella	22	26
Jack Pot	04½	05½
Last Dollar	6.	7.
Lexington	01½	02
Mary Cashen	02	
Mary McKinney	20½	30½
Molly Gibson	7.	
Moon Anchor	01½	01¾
Old Gold	02½	03
Pharmacist	03	03½
Portland	104	105
Prince Albert	02	02½
Vindicator	53	55
Work	07	08

UNLISTED.

	Bid.	Ask.
Jennie Sample	02½	02½
Jerry Johnson	03½	04½
United Gold Mines	03½	04½

PROSPECTS.

	Bid.	Ask
Banner	01½	01½
Blue Bell	02	
Buckhorn	005	007
C. C. and M.	008	02
C. and C. C.	07	02
Des Moines		02
Gauntleroy		14
Gould	01½	02
Ida May	01½	02½
Keystone		01½
Little Bessie	004	005
Little Nell	02	02½
Little Puck	02	03½
Magnet Rock		02½
Mary Nevins	01½	02
Merrimac		01
Mountain Beauty	02½	04½
National	005	01
New Haven	003	01
Pilgrim	01½	03½
Princess	002	008
Raven and Beacon Hill	005	01
Republic	009	01½
Requa Savage	05	06
Robert Burns		02
Rose M	01½	03½
Rose N.	008	
St. Thomas	01	01½

MISCELLANEOUS.

	Bid.	Ask.
Black Jack	002	
Colorado Gold Camp	002	
Easter Bell	002	
Favorite	01½	
Flower of the West	29½	
Gold Hill		75
Grace Gold	005	
Greater Gold Belt	003	
Hayden Gold	001	
Jerry Gold	001	005
Matoa	01½	
Mariposa	002	
Missouri	003½	
Nellie V.	003	008
Palace		01
Pinnacle	007	
Poinier	003	007
Progress	008	01
Pythias	002	
Texas Girl		005
Volcano	001	002

SEPARATE SALES.

MINES—Acacia, 1,000 at [illegible]; C. Con, 1,000 at 2½; Elkton, 2,500 at 66, 400 at 65½, 22 at 65; El Paso 1,000 at 40; Funny Rawlins 1,000 at 10½; Gold Sovereign, 4,000 at 3½; Isabella, 1,000 at 24; Moon Anchor, 1,000 at [illegible]; Portland, 500 at 104.

PROSPECTS—New Haven, 10,000 at 003; MISCELLANEOUS 5,000 at 005; Volcano, 10,000 at 001.

It's almost here—Kaufman's Anniversary sale.

STOCKS ARE UNSTEADY

MUCH NERVOUSNESS MANIFEST IN MARKET.

Fitful and Irregular Fluctuations of Prices Follow Each Other All Day. Trade Is Dull.

NEW YORK, Oct. 6. Whether on account of the Balkan war cloud or for some other reason, there was much nervousness manifest in today's stock market. Fitful and irregular fluctuations of prices followed each other all day. A vigorous show of resistance to the prevailing depression of foreign markets was made at the opening, when heavy buying orders forced prices upwards with some violence. The aggressive operations in Union Pacific led to a supposition that leadership of the market was being reasserted by the interests long supposed to be in control. Buying to cover by short interest, which sold freely in the final break yesterday, was an element in the spurt. The news arriving from abroad by that time also was of a reassuring character, and the report of the Turkish sultan's intention to appeal to a conference of the powers rather than declare war against Bulgaria was regarded as offering a means for peaceful solution of the complication. The alignment of the powers on the situation presented is watched with manifest anxiety and all indications that serve to define their attitude are welcomed on the financial markets.

The adjournment of the Northern Pacific directors without declaring that large extra cash dividend, which was confidently predicted yesterday, proved disconcerting to a considerable speculative element, which has been operating confidently on the strength of those predictions. Northern Pacific weakened materially after the adjournment of the directors' meeting and carried the list with it to a level below last night. This was in spite of the favorable showing made by the outline of the annual report, in which the depression of the past fiscal year was seen to have made but moderate impression. The failure of the Northern Pacific rumors to come true cast suspicion on a number of rumors, which were effective in yesterday's speculation, and awakened a fear that they had been prompted simply by speculative manipulation. The afternoon weakness was traceable in part to the news of the embarrassment of an important bond house having connections both in New York and Boston and to the knowledge of the measures which had to be taken to conserve the large resources involved.

The decided strength developed by the foreign exchange market had rather an impressive effect as implying an effective foreign demand for withdrawal of funds from New York. The demand was associated with the War news and was the occasion of some misgivings as to the accuracy of the more superficial indications. The market ended strong under the influence of the animated dealings in Rock Island preferred.

Bonds were irregular. Total sales, par value $3,920,000. United States bonds were unchanged on call.

Furnished by Otis & Hough, brokers.

	Open.	High.	Low.	Close.
Am. Woolen	28½	27½	27½	28½
Am. Sugar	131½	132	131½	132
Am. Locomotive	47	47	46½	47
Am. Smelter	87½	87½	85½	87
do pfd	104	104	104	104
Am. Car Found.	46½	46½	45½	46½
Atchison	88½	88½	87½	88½
do pfd	94½	94½	94½	94½
Anaconda	43½	44	42½	43½
Amal. Copper	70½	70	68½	70
B. R. T.	49½	49½	48½	48½
B. and O.	57½	57½	56½	56½
C. M. and St. P.	137½	137½	135	135½
C. and N. W.	169½	169½	168½	168
C., R. I. and P.	99½	99½	99½	99½
do pfd	95½	96	95	95½
Ches. and Ohio	41½	41½	41	41
Canadian Pacific	176½	177	174½	175½
Colo. Southern	40½	40½	40½	40½
do 1st pfd	74½	74½	74	74
C. and G. West	7	7	7	7
Distillers Sec.	29½			29½
Erie	32½	32½	32½	32½
do 1st pfd	45½	45½	44½	44½
G. N. pfd	133½	133½	132½	132½
General Electric	149½	149½	149	149
Great Northern	109½	109½	108½	108½
Illinois Central	149	149	139½	139
L. and N.	106½	106½	106	106
M., K. and T.	34½	34½	33½	33½
Mo. Pacific	84	84½	83	83½
National Lead	19½	19½	19½	19½
N. Y. Central	104½	104½	103½	103½
N. and W.	73	73	72	72
N. Y. Con. Gas	136½	137½	134½	135½
N. Y. O. and W.	41	41	40½	40½
Northern Pacific	142½	142½	139½	141½
Peoples Gas	95	96	94½	94½
Pennsylvania	142½	142½	142½	142½
Pacific Mail	29½	29½	29	29½
Reading	132½	132½	129½	131½
R. I. and S.	22	22	22	22
do pfd	79½	79½	79	79
Southern Ry.	31½	31½	31	31½
Southern Pacific	104½	104½	102½	103½
Tenn. Copper	16½	16½	16	16½
Union Pacific	164½	165½	161½	163½
U. S. Rubber	32	32	31½	31½
U. S. Steel	45½	45½	45	45½
do pfd	109	109	108½	109
Utah Copper	45½	45	44½	45
Va.-Car. Chem.	31½	31½	30½	30½
Wabash pfd	25½	25½	25½	25½
Western Union	70½	70½	69	69
St. L. & St. F. 2d	29½	29½	29½	29½
U. S. Reduction Co.	39½			
U. S. Reduction Co. pfd.	24@28			

Money closed at 1½ per cent.
Total sales, 575,300.

ANNUAL REPORT GRATIFYING

Extraordinary Results Obtained by Homestake Company.

Special to The Gazette.

CRIPPLE CREEK, Oct. 6.—Extraordinary results are shown in the annual report of the Homestake M. company of South Dakota, as compared with the higher grade ores of this district. The total production from the Dakota mine for the year ending June 1, amounted to 240,000 tons of the low average value of $3.25 per ton. The total income of the company was $4,909,504, while the total expenditure reached the enormous sum of $3,932,223, leaving a balance of $967,281. The shareholders of the corporation received $546,000 in dividends.

The Portland Gold Mining company's dividends for a like period amounted to $460,000 from a gross production of but $1,906,850 as compared to nearly five millions produced by the Dakota mine.

MONEY ON CALL

NEW YORK, Oct. 6.—Close: Prime mercantile paper 5@6½ per cent; sterling exchange active, with actual business in bankers' bills at 486@486.10 for 60-day bills, and at 487.45 for demand; commercial bills, 484.50@484.75.

Bar silver, 51½c.

Mexican dollars, 45c.

Government bonds steady; railroad bonds, irregular.

It's always safe to ask a girl for a kiss after you have taken it.

WHEAT PRICES LOWER

INCREASE IN VISIBLE SUPPLY CAUSES SLUMP.

Final Quotations Show Loss for Day of 5-8 to 1 1-8c—Corn, Oats and Provisions Weak.

CHICAGO, Oct. 6.—A record-breaking increase in the world's visible supply of wheat was an important factor in causing a slump in wheat prices here today. Final quotations showed a net loss for the day of ⅝ to 1⅛c. Corn, oats and provisions were also weak.

The wheat market was nervous the entire session and trade was of only moderate volume. There was considerable selling at the start of the wheat bought on yesterday's war scare when early cables disclosed the fact that the foreign grain markets apparently reflected no excitement in view of the prospect of beginning of hostilities between Turkey and Bulgaria. Continued liberal receipts in the northwest also induced moderate selling early in the day. As a result of the profit taking, prices declined nearly 1c on the local exchange during the first half hour. A sharp rally occurred later in the session, owing to an unconfirmed report that war had actually broken out in the Balkans. The strength, however, was soon dissipated by Bradstreet's report of the world's visible supply of wheat, which showed an increase of 11,472,000 bushels for the week, again exceeding last week's record-breaking increase. The absence of export business here and at northwestern centers also contributed to the late weakness, notwithstanding that the seaboard reported 40 loadings taken for export. The market for cash wheat here was firm and also southwestern markets higher. The close was weak at almost the lowest point.

Profit taking by local longs on a liberal scale caused weakness in the corn market. Prices at the close were almost at the bottom.

Oats were dull and weak. Prices for the cash grain were ¼ to ½c lower.

Renewed selling of provisions by local packers caused a fresh slump in prices. Pork showed the greatest weakness. At the close prices were 5 to 50c lower.

Furnished by Otis & Hough, brokers.

	Open.	High.	Low.	Close
Wheat—				
December	96⅝	99	95	95⅛
May	101⅞	102⅛	100	100⅛
July	96⅝	97⅝	95⅛	95⅛
Corn—				
December	54⅞	54⅞	54⅛	54⅛
May	64⅞	64⅞	64	64⅛
July	63⅝	63⅝	63⅛	63⅛
Oats—				
December	49	49	48⅝	48⅝
May	51	51	50⅝	50⅝
July	46⅝	46⅝	46⅛	46⅛
Pork—				
October	13.90	14.00	13.70	13.70
December	14.15	14.17	13.90	13.90
January	16.10	16.12	15.75	16.75

STOCK MARKET COMMENT.

(By Private Wire to J. C. Cullens, 201 Mining Exchange building.)

NEW YORK, Oct. 6.—The shock of European selling of American securities, as a result of the new disturbances in the Balkans, was sufficiently serious to produce losses of from 1 to 3 points at the opening of yesterday's stock market. In Paris, long before our opening, Turkish securities were thrown overboard indiscriminately, and the evident anxiety on this and other continental bourses, was reflected in the London market, where consols were only a little less affected by the pressure of sales than were American stocks. The cables carried important orders for execution here, this selling representing doubtless precautionary measures against any genuine untoward developments.

MACHINERY FOR MAGGIE

Good Progress Is Reported Made on the New Shaft.

Special to The Gazette.

CRIPPLE CREEK, Oct. 6.—Good progress is reported made with the new shaft being sunk from surface on the south end of the Maggie claim on Raven hill by Carl Johnson and associates of Denver. A powerful plant of machinery, including hoist and compressor, has been purchased in the capital city and will be installed on arrival in this property. The shaft is to be carried to the 300-foot point without stop. At that depth a crosscut will be run out in search of the main vein under development in the Cresson Consolidated company's workings on adjoining property to the Maggie.

EASTERN LIVE STOCK

CHICAGO, Oct. 6.—Cattle—Receipts, about 11,000. Market 5c to 25c lower. Beeves $3.60@7.40; Texans, $3.35@4.80; westerns, $3.20@5.40; stockers and feeders, $1.60@6.35; cows and heifers, $3.00@4.65; calves, $5.50@8.00.

Hogs—Receipts, about 17,000. Market 5c lower. Light, $5.90@6.70, mixed, $6.00@6.85, heavy, $6.00@6.80, rough, $6.00@6.20; good to choice heavy, $6.55@6.85; pigs, $3.25@6.60; bulk of sales, $6.25@6.60.

Sheep—Receipts, about 24,000. Market steady to 10c higher. Native, $2.50@4.50; western, $2.65@4.50; yearlings, $4.50@5.10; lambs, $4.25@6.50; western, $4.25@6.50.

KANSAS CITY, Mo., Oct. 6.—Cattle—Receipts 25,000, including 2,000 southerns. Market steady to 10c lower. Native steers, $4.50@7.35, southern steers, $3.00@4.30; southern cows, $2.00@3.50; native cows and heifers, $1.75@5.00; stockers and feeders, $2.00@4.65; bulls, $2.25@3.50; calves, $3.75@7.00; western steers, $3.30@5.00; western cows, $2.50@3.75.

Hogs—Receipts, 20,000. Market 5c to 10c lower. Bulk of sales, $6.00@6.50; heavy, $6.50@6.60; packers and butchers, $6.30@6.60; light, $5.75@6.45; pigs, $4.00@5.75.

Sheep—Receipts, 15,000. Market 5c to 10c higher; mutton, $4.00@4.25; lambs, $4.50@6.10; range wethers, $3.50@4.60; fed ewes, $3.00@4.25.

KANSAS CITY GRAIN AND PROVISION MARKET

KANSAS CITY, Mo., Oct. 6.—Close: Wheat—Unchanged. December, 92½c; May, 95½c; July, 89½c. Cash No. 2 hard, 91@95½c; No. 3, 89@97c; No. 2 red, $1.02½@1.03½; No. 3, 97@1.02.

Corn—Generally unchanged. December, 57½c; May, 66½c; July, 68½c. Cash No. 2 mixed, 71½@72c; No. 3, 71@71½c; No. 2 white, 72½; No. 3, 71½@73c.

Oats—Unchanged. No. 2 white, 48@48½c; No. 2 mixed, 48@48c.

Rye—73@75c.

Hay—Steady. Choice timothy, $9.50@10.00; choice prairie, $8.00@8.25.

Butter—¼@1½c higher. Creamery, 27½c; dairy, 24c.

Eggs—Higher. Fresh extras, 24c; current receipts, 19½c.

Receipts—Wheat, 112 cars.

Marrying a girl with money is the surest get-rich-quick scheme.

SAN FRANCISCO MINING STOCKS

Quotations furnished by Wm. A. Otis & Company.

BULLFROG

	Bid.	Ask.
Ophir	187½	190
Mexican	65	70
Gold and Curry	15	16
Con. Va.	67	68
[illegible]	1	
Hale and Norcross	32	
Yellow Jacket	48	49
Belcher	20	22
Sierra Nevada	18	20
Exchequer	25	
Union		30

TONOPAH

	Bid.	Ask.
Montana Tonopah	30	
Tonopah Extension	60	
MacNamara	51	
Midway	29	31
Tonopah Belmont	120	122½
Tonopah North Star	98	3.
West End Cons.	32	33
Rescue	09	10
Jim Butler	24	25
Montana Midway Extension		02

GOLDFIELD

	Bid.	Ask.
Sandstorm	20	25
Col. Mt.		24
Kendall	15	16
Booth	40	41
Blue Bull	11	13
Adams	03	04
Silver Pick	15	
Nevada Boy	03	04
Black Butte Extension	01	02
Blue Bell	04	05
Dixie	01	02
Hibernia	03	04
St. Ives	25	
Conqueror	05	06
Black Rock	01	02
Lone Star	09	10
G. Wonder		02
Oro	11	12
Kendall Extension	01	
Sandstorm Extension	01	
Mayne	02	05
Atlanta	22	24
Red Top Extension	07	08
Florence	310	312½
D'field R. R. Cons.	14	5
Goldfield Daisy	77	78
Laguna	100	
Comb. Fraction	122½	125
Great Bend Extension	05	07
Great Bend Annex	06	07
R. R. Bonanza	01	
Kewanas	32	33
Portland		08
Clackerjack	06	
F. Mohawk	12	
Red Hills	24	25
Mohawk Extension		04
L. Dillon	01	
Y. Tiger	10	
S. P. Extension		03
Goldfield Cons.	357½	372½
D'field Triangle	04	05

BULLFROG

	Bid.	Ask.
Original	01	02
Bullfrog Mining	03	04
Mont. Bullfrog		01
Amethyst		05
Gold Bar	03	04
Bonnie Clare		10
Mayflower Cons.	07	
Mont. Shoe Extension		01
G. Scepter	01	
Montgomery Mt.	06	
Homestakes Cons.	20	
Tramp Cons.	16	

MANHATTAN

	Bid.	Ask.
Manhattan Cons.		07
Manhattan Mining Co.	01	
G. Wedge	01	
S. Humphrey	01	
Little Joe		02
Little Grey		01
Orig. Manhattan	01	
Broncho	01	
Pinenut	01	
S. Dog	01	

OTHER DISTRICTS

	Bid.	Ask.
Fairview Eagle		25
Nevada Hills	110	
Pittsburg Sil. Peak	85	
North Star Wonder	02	
Eagles Nest	07	08

COTTON MARKET

Furnished by Otis & Hough, brokers.

	Open.	High.	Low.	Close
October	8.65	8.72	8.62	8.70
December	8.50	8.60	8.48	8.58
January	8.26	8.36	8.24	8.32
March	8.26	8.36	8.24	8.32
May	8.27	8.39	8.26	8.37
July	8.29	8.39	8.28	8.38

WOOL MARKET

ST. LOUIS, Mo., Oct. 6.—Wool—Firm. Territory and western mediums, 17@20c; fine mediums, 15@17c; fine, 12@14c.

Excellent Health Advice.

Mrs. M. M. Davison of No. 379 Gifford Ave., San Jose, Cal., says: "The worth of Electric Bitters as a general family remedy, for headache, biliousness and torpor of the liver and bowels is so pronounced that I am prompted to say a word in its favor for the benefit of those seeking relief from such afflictions. There is more health for the digestive organs in a bottle of Electric Bitters than in any other remedy I know of." Sold under guarantee at all druggists. 50c.

KING EDWARD'S LUCKY NUMBER

From the London Tit-Bits.

The king's lucky number is 9. Both his parents were born in 1819, he was born on a 9th, his marriage took place in the year '63, which numbers added the one to the other make 9; his reign commenced in 1901, he was to have been crowned on the 27th, which figures added together make 9, and he was actually crowned on the 9th of August.

$2.50 CRIPPLE CREEK—$2.50.

America's famous Show Trip. Train leaves Santa Fe depot 10:40 a. m. Returns 6:05 p. m.

CLAIRVOYANTS.

ANNOUNCEMENT.

Mrs. Sampson, noted psychic, can give you fresh messages from the dear ones beyond, proving that life immortal is not far away. The windows are all open for the truths that ever were. Meetings, Thursday and Sunday Eve., at 8 o'clock SHARP. Readings daily, from 9 a. m. to 8 p. m. 112½ E. Pikes Peak, Barnes Bldg. Come out of bondage into light.

GWYNNE, Mystic Seeress and Palmist. The reliable and honest clairvoyant. Luck charms with each reading. 130 E. Kiowa.

MRS. GILL, dead trance medium, gives strange and wonderful messages from spirit side of life; readings daily. 12 N. Nevada; upstairs.

MRS. THOMPSON, clairvoyant seeing all things, 25c. 1 card reading. 18 E. [illegible]

CATARRH

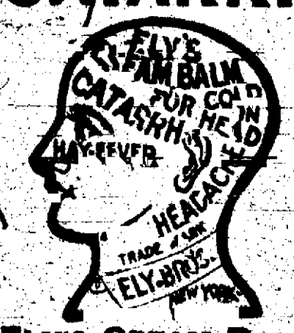

ELY'S CREAM BALM

Sure to Give Satisfaction.

GIVES RELIEF AT ONCE.

It cleanses, soothes, heals and protects the diseased membrane resulting from Catarrh and drives away a Cold in the Head quickly. Restores the Senses of Taste and Smell. Easy to use. Contains no injurious drugs. Applied into the nostrils and absorbed. Large Size, 50 cents at Druggists or by mail. Liquid Cream Balm for use in atomizers, 75 cents.

ELY BROTHERS, 56 Warren St., New York.

Under the arrangements made by Count Zeppelin in forming his new company for building airships, he remains manager during his lifetime. He has invested $750,000 of the $1,050,000 contributed by sympathizers in the company and invested the remainder for his own and daughter's benefit. Ultimately all will go to the company.

BUSINESS CHANCES.

BEST opening in Colorado for general merchandise store. Owners of townsite in growing agricultural town will make a special inducement to the right party if taken at once. See Bilsard & Every today, 120 N. Tejon.

ON ACCOUNT poor health will sell or trade whole or part interest in large livery and boarding stable; $1,000 or $2,000 required. Inquire Alamo livery.

FURNITURE and business of 8-room boarding house, 707 N. Tejon. Phone Black 63.

THREE-CHAIR barber shop for sale; doing good business. James D. Greene, Las Animas, Colo.

FOR SALE—Fine new and secondhand business; ill health reason for selling. Address O-178, Gazette.

$20 BUYS a paying little business; light work. Address O-177, Gazette.

DINING room and kitchen of hotel for rent. Address O-181, Gazette.

PATENTS.

PATENTS obtained by J. F. Mullaney, lawyer. Rooms 7 and 8, Midland Blk.

GRADUATE OSTEOPATHS.

DR. G. W. PAULY and wife, graduates Still's college, Kirksville, Mo., 201-2 DeGraff Bldg., 118 N. Tejon. Phone, Main 1701. Best equipped office. Best of service. Residence, 1211 N. Weber. Phone Main 956. We believe that the cause of the disease must be removed in order to obtain a perfect cure. Come in and we will show you to your satisfaction what has caused your trouble.

E. L. MUMMA, M. D. and Osteopath. Graduate of medicine, St. Louis, Mo.; graduate of osteopathy, Kirksville, Mo. Office equipped with the latest appliances for treating chronic diseases. Special attention given to catarrhal and lung diseases. Office, Hagerman Bldg.; Res., 317 Colo. Ave. Phone—Office, M. 1974; Res., M. 1822.

DR. E. E. Conway and Dr. E. C. Skinner, Still graduates. General practice; [illegible] gynecological and nervous troubles a specialty. Office phone Red 851, El Paso Bank Blk. Examination free.

DR. MINNIE E. CALLAWAY, 330 N. Nevada. Diseases of women or gynecological work a specialty. Chronic diseases and nervous trouble treated successfully. Consultation free. Phone Main 1779.

DR. J. DAVID GLOVER: Still graduate; had post course under eminent specialists. Best office, most efficient service. Main 2250. 122 East Kiowa St.

DR. M. JEANNETTE STOCKTON, graduate under founder of osteopathy, room 56, First National Bank Bldg.; examination and consultation free. Tel. Main 1689.

DR. JOHN McNEIL, rooms 52-53-54 First National Bank Bldg. Consultation free.

Opera House ALL WEEK.

Manager S. N. Nye offers the studious CAMERAPHONE production of

"Quo Vadis"

The great Roman play, dramatized from the novel of the same name.

SPECIAL HIGH CLASS

Vaudeville

Performances—2 to 5:30, 7 to 10:30.

10c—Admission—10c

The Empire Vaudeville

Henry Lubelski.....Manager

WEEK OF OCTOBER 5.

IMPERIAL QUARTET.

THE SELVINOS.

JIMMIE PIERCE.

Mandy Lamackman in Pictured Melody.

Two Sets Moving Pictures.

Ladies' Souvenir Matinees Tuesday and Friday.

Two Shows Nightly—7:45 and 9:15.

Admission, 10c.

Reserved Seats, 20c.

Matinees every day, 2:00 p. m., 10c.

NOW ON EXHIBITION

NANA

The World's GREATEST PAINTING!

The Artistic Success of the Chicago, St. Louis and Jamestown Expositions.

Fresh from its latest triumphs in Denver where during the recent engagement of 18 weeks the receptions were attended by over 110,000 people.

Suchorowsky's world-famed painting, "Nana," has been pronounced by every civilized community on the globe to be the most UNIQUE, FASCINATING and WONDERFUL PICTURE OF THE AGE.

On view commencing today at 8 Pike's Peak Ave. Admission 10c.

A FEW DOLLARS

Combined with others make many dollars. Or a few dollars saved each month, with accrued interest, will finally amount to a handsome sum, and be available for any worthy purpose. [illegible] is strength," holds good in money matters as well as in other things. For desirable plans for saving (and borrowing), call upon THE ASSURANCE SAVINGS AND LOAN ASSOCIATION, 105 E. Kiowa St.

MONEY TO LOAN.

DO YOU NEED MONEY?

You can get it of

THE STAR LOAN CO.

We are leaders in rates, without assignment, mortgages or publicity. Easy payments and liberal discount if paid before due. Room 25, First Nat'l Bank Bldg. Phone 575.

WEEKLY PAYMENT LOAN CO.

We loan money to anyone having a permanent position, on their notes, without assignments or publication, at low rates and very easy payments.

Amt. of Loan.	Monthly.	Semi-Mo.	Weekly.
$10 repay	$1.50	$0.80	$0.40
$50 repay	7.00	3.70	1.85
$15 repay	2.20	1.20	.60

All business strictly confidential.

CHATTEL LOANS.

On easy weekly or monthly payments at much lower rates than you can get elsewhere. Room 303, Colorado Bldg. Phone Main 1512.

MONEY to loan on irrigated lands or town property at lowest rates. Any amount. No delay.

Insurance written in companies of undisputed financial standing.

W. W. WILLIAMSON.

Tel. Main 476. 27 North Tejon St.

MONEY TO LOAN on any personal property; big and short loans a specialty at M. K. Myers' licensed loan office, 25 E. Huerfano St.

MONEY to loan on chattels or real estate.

WARNER & MILLER.

1612 Colo. Ave. Phone Chestnut 23.

$25 TO $500 on furniture, pianos, horses, cattle; lowest rate. 55 Bank Bldg.

EDUCATIONAL.

SAN LUIS SCHOOL, corner Cache la Poudre and Nevada Ave.; circulars upon application. Telephone Main 199.

PROF. WALTON'S Academy for Boys, 821 N. Tejon. Special classes for girls.

FRENCH and Spanish, Madame Gelin, 230 North Cascade Ave.

CHIROPODY.

CORNS, bunions, ingrown nails cured; no pain. Mrs. McWayne, 409 DeGraff Bldg.

LEGAL NOTICES.

THE FUENTE COAL COMPANY.

City of Mexico, September 15, 1908.

Notice is hereby given that the Annual Meeting of the Stockholders of The Fuente Coal Company will be held at the office of J. E. Lundstrom, Out West Building, Colorado Springs, Colorado, on Friday, October 16, 1908, at eleven o'clock a. m., for the election of Directors and the transaction of any other business that may properly be brought before said meeting.

A. ARRIAGA, Secretary.

THE COAHUILA & DURANGO DEVELOPMENT COMPANY.

City of Mexico, September 15, 1908.

Notice is hereby given that the Annual Meeting of the Stockholders of The Coahuila & Durango Development company will be held at the office of J. E. Lundstrom, Out West Building, Colorado Springs, Colorado, on Friday, October 16, 1908, at eleven o'clock a. m., for the election of Directors and the transaction of any other business that may properly be brought before said meeting.

A. ARRIAGA, Secretary.

THE ALAMO COAL COMPANY.

City of Mexico, September 15, 1908.

Notice is hereby given that the Annual Meeting of the Stockholders of The Alamo Coal Company will be held at the office of J. E. Lundstrom, Out West Building, Colorado Springs, Colorado, on Friday, October 16, 1908, at eleven o'clock a. m., for the election of Directors and the transaction of any other business that may properly be brought before said meeting.

A. ARRIAGA, Secretary.

THE COAHUILA COAL COMPANY.

City of Mexico, September 15, 1908.

Notice is hereby given that the Annual Meeting of the Stockholders of The Coahuila Coal Company will be held at the office of J. E. Lundstrom, Out West Building, Colorado Springs, Colorado, on Friday, October 16, 1908, at 11 o'clock a. m., for the election of Directors and the transaction of any other business that may properly be brought before said meeting.

A. ARRIAGA, Secretary.

NOTICE.

There is no partnership existing between Harry Kettridge and myself and I will not be held responsible for any debts contracted by him.

FRANK G. HAYES.

DIVIDEND NO. 42.

Amount $46,000.00.

Total to date, $1,935,000.00.

Notice is hereby given that the regular quarterly dividend of three (3) cents per share has been declared upon all outstanding stock of the Vindicator Consolidated Gold Mining company.

Payable October 25, 1908, to stockholders of record October 15, 1908.

By order of the board of directors.

The International Trust Company, Denver, Colorado, Transfer Agents.

F. J. CAMPBELL, Secretary.

MANITOU AND PIKES PEAK RY.

Time Table No. 48. In Effect May 17, 1908.

Down Trains. 12 Daily P. M.	14 Daily A. M.	STATIONS	Up Trains. 13 Daily A. M.	15 Daily P. M.
8.45	11.45	Summit	11.00	3.05
		1.77		
.....	.....	Saddle House	.....	.....
		0.45		
8.07	12.07	Windy Point	10.38	3.0
		2.03		
.....	.....	Gulch Tank	.....	.....
		0.58		
8.24	12.24	Mountain View	10.08	2.11
		1.41		
a8.40	a12.40	Half-Way House	a9.52	a1.57
		0.9		
8.54	12.54	Minnehaha	9.43	1.48
		0.68		
		Butterworth Flat		
		1.16		
5.13	1.13	Manitou	9.25	1.30
P. M.	P. M.		A. M.	P. M.

C. W. SELLEN, Agent.

RAILROAD TIME TABLES

DENVER AND RIO GRANDE

Effective June 7th, 1908.
City Ticket Office, 16 N. Tejon.
Phone Main 96.

SOUTH AND WEST BOUND.

No.	TO	Leave.
7—Pueblo		10:15 am
6—Salt Lake and Pacific Coast		10:35 am
1—Salt Lake and Pacific Coast		12:40 pm
9—Mo. Pac., Canon City & [illegible]		[illegible]
11—Pueblo		6:35 pm
3—Alamosa, Utah & Pac. Coast		3:45 pm
15—Salida and Leadville		11:00 pm

NORTH AND EAST BOUND.

No.	FROM	Leave.
16—Leadville, Ouray, Alamosa etc.		8:40 am
8—Pueblo		8:45 am
6—Pac. Coast, Salt Lake & Pueblo		10:20 am
10—Pueblo and St. Louis		1:20 pm

WANTED—MALE HELP.

WANTED—Man for each of the following offices, Colo. Springs, Pueblo and Trinidad, or any other city in Colo., save Denver. Should have from $1,000 to $4,000. Will have personal charge of business. Clean business; immense profits. Address J. T. Dickerson, Chickasha, Okla.

TINE opening in Colorado Springs to build up a magazine business. Make $400 to $700 first year. No capital or experience required. Permanent, big future. Chance for business men and men working now 10 hours evenings. Write P. Milton Publishing, 95 Fifth Ave., New York City.

MODERN WOODMEN NOTICE.
Fifty Modern Woodmen with pick and shovel wanted on October 1. Union wages. Apply to A. P. Martin, 126 East Pike's Peak Ave.

COMMON labor wanted in exchange for mdse. C. E. Maddocks, 21½ East Pikes Peak Ave.

WATCHES cleaned, adjusted, 50c; mainspring, 50c; crystal, 15c. 124 E. Huerfano.

ELECTRIC wiring in exchange for mdse. C. E. Maddocks, 21½ Pike's Peak ave.

WANTED—Boy with wheel. 1504 Colo. Ave. Ingvoldstad's Pharmacy.

TEAM work wanted in exchange for merchandise. Maddocks, 21½ Pikes Peak.

WANTED—4 bushelmen and two lady helpers. Apply the Hub.

WANTED—FEMALE HELP.

Y. W. C. A. night school for young women; improved zigzag shorthand taught; best, fastest; best proficiency, 3 months' tuition $25. DeGraff Bldg. Phone 624.

WANTED—An apprentice at Mrs. Anna Bethman's Hair Dressing Parlors, 27 E. Kiowa St.

WANTED—An experienced white girl for general housework, family of two. 1516 N. Nevada.

WANTED—Competent girl for general housework; small family. 10 Boulder Crescent.

WANTED—Maid for general housework; no washing; small family. Call afternoon, 2 Pelham place.

WANTED—A competent white girl for general housework; no washing. 817 N. Weber.

YOUNG lady for cashier. Apply 10 a. m. 18 Pikes Peak Ave.

WANTED—Competent girl for general housework. 1231 N. Nevada Ave.

WANTED—General housework girl. One that can cook. 632 N. Nevada.

WANTED—At once, good lady solicitor. 116½ E. Pikes Peak Ave.

GIRL to assist with housework; no cooking. 721 N. Nevada.

Employment Bureau, 505 DeGraff Bldg. Best help furnished. Phone 565. Mrs. Rhind.

WANTED—SITUATIONS.

RELIABLE, middle-aged lady wants to take charge of residence for the winter for the rent. O-122, Gazette.

YOUNG woman wants position as companion to lady or child; references. Address K. Box 70, Green Mountain Falls, Colo.

WANTED—Nursing; terms reasonable; references by permission. Drs. Arnold & Lennox. Phone White 542. 209 N. Weldon Ave.

COLORED woman wants light housework or second work. 517 S. Weber.

WANTED—Position by stenographer with office experience. O-132, Gazette.

EXPERIENCED bookkeeper and grocer wants position. 222 S. Wahsatch.

WANTED—MISCELLANEOUS.

WASHING called for and delivered; without fronting preferred, drop postal card. Schurman Hand Laundry, 2402 North Cooper, city.

LOOK out for paint. Painting, papering, calcimining; reference, any of my customers. Hayden, the Painter. Phone 2022.

HIGHEST prices paid lady's, gent's left-off clothing, shoes. Phone 626. 3 West Cerfino.

WANTED—Lady's ticket to Topeka, Kan., or Kansas City. Rock Island route. Phone Main 1214.

WANTED—Second-hand bicycle in good condition; not over $10. Call after 5 p. m. D. S. Person, 517 N. Wahsatch.

WANTED—To buy house tent. 19 West Las Animas St.

RAIX sewing done. 25 S. Tejon.

WANTED—Gent's ticket to Kansas City. Address O-189, Gazette.

WILL buy second-hand lumber and posts. Room 27, Exchange Bank building.

WANTED—Two ladies' nondescriptive tickets to Iowa. Call 909 N. Nevada.

CASH paid for men's clothing. Write or call 13½ E. Huerfano St.

SHOE repairing, called for and delivered. Phone M-152. Electric Shoe Factory.

SEWING MACHINES.

SEWING machines for sale and rent; needles and repairs for all machines. Elite Sewing Machine Co., 11 E. Bijou.

SINGER sewing machine for sale cheap; good as new. 408 E. Cache la Poudre.

WANTED—TO RENT ROOMS.

WANTED—Two connecting rooms suitable for dressmaking, or three with full kitchen, near to town. Miss M., Cheyenne Ave.

WANTED—For light housekeeping, 2 or 3 modern furnished rooms, with bath; sleeping porch. Apply room 720, Alamo hotel.

WANTED—3 unfurnished rooms for housekeeping; close in. Phone Red 12.

WANTED—Large unfurnished room, close in; reasonable rates. 626 E. Willamette.

DRESSMAKING.

STILL put in permanently located will sew out day. Mrs. Greene, dressmaker, 313 Bijou.

MASSAGE.

LIFE magnetic massage and healing. Expert operator. 12 N. Nevada; upstairs.

ATTENTION—Massage given by graduate nurse. 21 E. Cascade. Phone 1763.

TO RENT—FURNISHED ROOMS

FINEST and cheapest rooms in city; best location; elevator, water, steam heat, baths, electric lights; no consumptives. Rates 50c to $1 per day, $1 to $4 per week. The Arlington, 114 S. Tejon St.

FOR RENT—Furnished rooms for light housekeeping; also very elegant front rooms; strictly modern; close in. 308 E. Cucharas.

$10 HALLTOP 20 FOURTH AVENUE ST. Refitted apts., single or en suite; hot and cold water; finest location. $12 and up.

FOR RENT—For the winter, three furnished rooms for housekeeping. 524 N. Weber.

NEW nicely furnished rooms, with board; very reasonable for winter; good table board. 719 N. Nevada. Mrs. J. W. Wilder.

FOR RENT—Two nicely furnished rooms with breakfast; one, $15; one, $16; at once. 118 E. Uintah.

ROOM, with sleeping porch, fully furnished for housekeeping, $12 month. 331 E. Willamette.

TO RENT—A large modern room, nicely furnished; two beds; suitable for two gentlemen. 315 N. Nevada. Phone 1083.

TWO nicely furnished rooms, suitable for one or two young men; private family; close in. 720 Cheyenne Ave.

TWO furnished rooms for light housekeeping; reasonable. 222 E. Cucharas.

NICE light rooms, modern, for light housekeeping. 1204 N. Weber.

FINE housekeeping rooms, light, heat, bath; $6 to $10 per month. 822 N. Corona.

TWO cosy housekeeping rooms; close in; new modern house. 125 E. St. Vrain.

COMFORTABLY furnished, sunny rooms, suitable for two. Cheap. 512 N. Tejon.

FURNISHED rooms for housekeeping or sleeping. 14 S. Weber.

TWO furnished rooms for housekeeping. 528 East Huerfano.

HOUSEKEEPING rooms, modern, close in, winter rates. 327 East Bijou.

ROOMS, $6 and $8 per month; housekeeping or otherwise. 316 N. Nevada.

TWO nicely furnished rooms. 18 E. Monument.

SOUTH rooms; sleeping porch; hot and cold water; bath. 230 N. Chestnut.

MODERN sunny rooms, $2 and up; north Masonic Temple. 15 N. Nevada Ave.

NICE front sleeping room; also room with sleeping porch. 629 N. Nevada.

SUITE with sleeping porch, grate and private bath. 216 N. Cascade Ave.

LARGE front room in private family, 1300 block, north. Phone 1087.

SECOND floor housekeeping rooms with heat, light and bath. 426 E. Platte.

FOR RENT—Modern well-furnished rooms, close in. 416 N. Nevada.

SUITE of 2 large rooms, south exposure. 429 North Nevada.

NICELY furnished rooms, $2 per week up. 221 N. Cascade.

BOARD AND ROOMS.

ROOM and board, first-class accommodations; reasonable for winter. The Englewood, 1318 Colo. Ave., also furnished rooms en suite for light housekeeping.

WANTED—Three to six single gentlemen to join two others in club house boarding, pro rata expenses; large house and good housekeeper; cook secured. Call 629 N. Weber or address O-142, Gazette.

THE NEW ENGLAND, 902 N. Tejon. Newly furnished and renovated. Home cooking, popular family hotel, reasonable rates.

THE JOYCE HOTEL—Convenient location, thoroughly modern. Reasonable rates for winter.

PRIVATE board; beautiful room with alcove. Phone Main 5022. 729 N. Weber.

FIRST-CLASS table board and desirable rooms. Mrs. W. A. Dunan, 15 N. Nevada.

ROOM with sleeping porch and table board. 520 N. Cascade.

WANTED—Two roomers and for breakfast, $20. 318 E. Uintah, at once.

ROOMS and board for 3 or 4 young men; reasonable rates. 324 N. Wahsatch.

FIRST-CLASS board; close in; winter rates. 323 E. Bijou.

BOARD and rooms with private family; table board; on car line. 1611 N. Weber.

THE MARLOWE.
25 West Bijou. Phone 1998.

PROFESSIONAL.

DR. FULLER—Removed to 732 South Tejon. Fuller's 20th Century Liniment for corns, bunions. Fuller's Little Wonder for rheumatism.

MRS. M'WAYNE'S electric scalp treatment cures dandruff. 406 DeGraff Bldg. Phone 555.

MOLES and superfluous hair removed by electricity. Mrs. Anna Bethman, 27 E. Kiowa. Phone Red 394.

WANTED—TO RENT HOUSES.

MODERN, four or five-room cottage, unfurnished, not later than October 20. Premises must be suitable for the keeping of chickens, good location and rent reasonable for winter term. O-147, Gazette.

WILL lease ground floor room, suitable for real estate office. Address BA, box 1052, city.

TYPEWRITERS AND SUPPLIES

TYPEWRITERS—We have some special bargains in second-hand typewriters. A full line of office supplies. Typewriters of all makes repaired. Typewriter and Office Supply Co., phone 481, 21 N. Tejon.

MUSICAL.

MRS. O. H. DANIELSON, teacher of Voice culture and perfect breathing, 440 E. Pikes Peak.

Mr. and Mrs. Spangenberg, teachers of violin and piano. 708 N. Weber.

EDWIN A. DIETRICH, Violin instructor. 28 S. Wahsatch Ave.

BICYCLES AND REPAIRING.

WHAT we sell: Iver-Johnson, Columbia, Tribune, Rambler, Racycle, Bicycle tires from $2.00 up; also everything in the sporting goods line and second-hand wheels. Lucas, 119 N. Tejon.

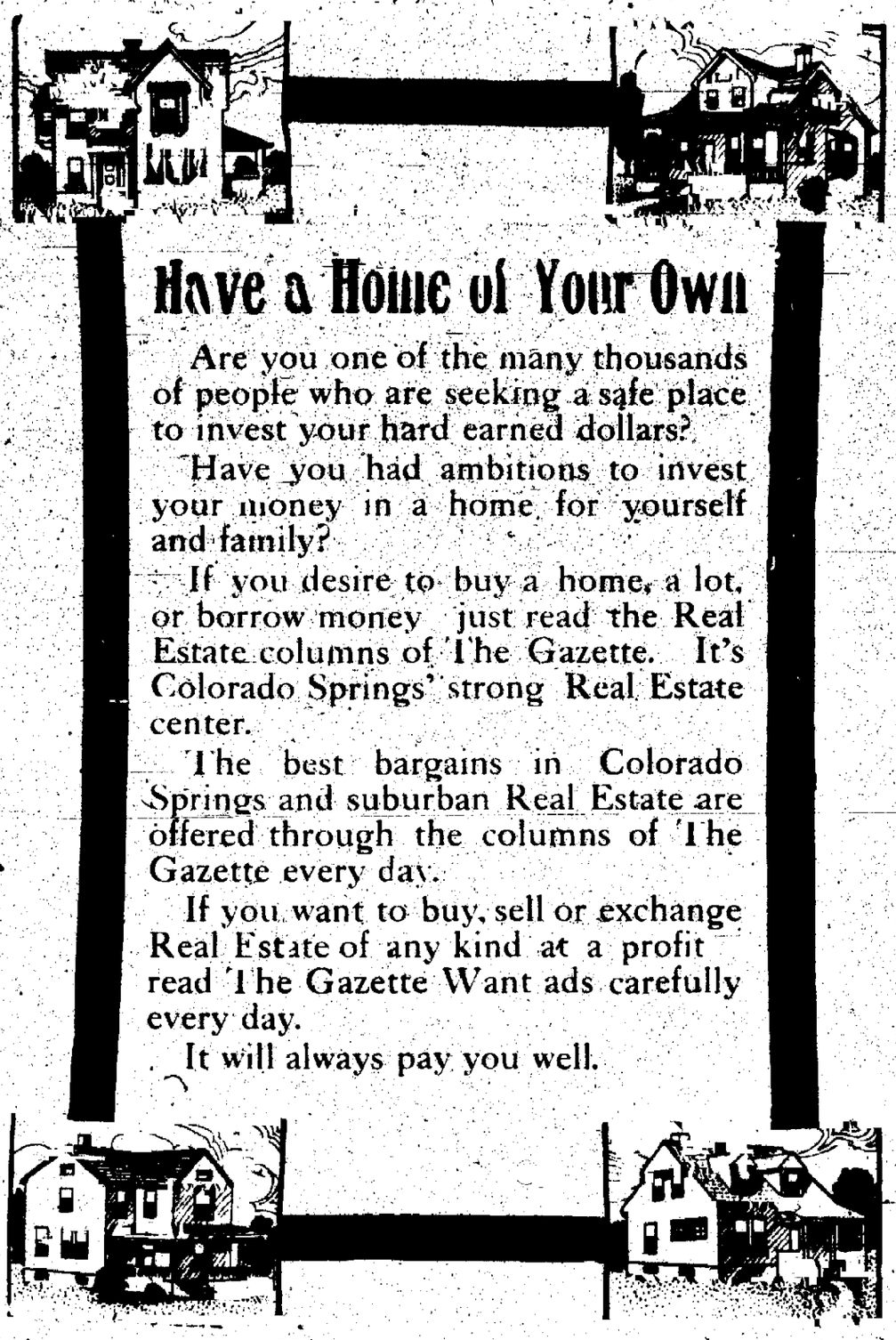

Have a Home of Your Own

Are you one of the many thousands of people who are seeking a safe place to invest your hard earned dollars?

Have you had ambitions to invest your money in a home for yourself and family?

If you desire to buy a home, a lot, or borrow money just read the Real Estate columns of The Gazette. It's Colorado Springs' strong Real Estate center.

The best bargains in Colorado Springs and suburban Real Estate are offered through the columns of The Gazette every day.

If you want to buy, sell or exchange Real Estate of any kind at a profit read The Gazette Want ads carefully every day.

It will always pay you well.

TO RENT—FURNISHED HOUSES

OR unfurnished, eight rooms, modern, comfortable sunny home, freshly kalsomined, large veranda, sleeping porch, shady lawn, fine location, rent very reasonable. 1715 Wood Ave.

LOVELY home, corner, 8 rooms, gas range, instantaneous heater in bath room, laundry; 6 months. See owner 2 to 6 p. m. 1802 N. Nevada.

FOR RENT—Two furnished houses in Ivywild, one $20, one $40; will rent only to reliable parties. Inquire of owner, Medill, at B. G. Robbins Shoe Dept.

COSY two-room house tent; nicely furnished; warm. Inquire 16 Center, Ivywild.

2-ROOM cottage, furnished, $10 month; also house tent, furnished for housekeeping, cheap. 309 S. Wahsatch.

3-ROOM cottage with sleeping porch, $12 month; fine location. Address O-156, Gazette.

8-ROOM cottage, close in, $10.
H. A. SCURR,
20 S. Tejon St.

FIVE-ROOM modern cottage, elegantly furnished; no children or invalids. 126 N. Weber.

EXTRA quality five-room modern flat; also desirable unfurnished flat. 629 Royer.

FINE north end residence for the winter; large yard. Inquire 1827 Wood Ave.

TWO-ROOM cottage for rent, cheap; sleeping porch. Inquire 742 E. Uintah.

4-ROOM furnished house with piano at 1006 E. Cache la Poudre. Call at 1010.

5-ROOM house, modern; accommodates 5 adults. Call today. 21 S. Wahsatch.

NICELY furnished three-room cottage. Rear 512 North Tejon.

FOR RENT—Four-room cottage; furnished. 17 S. Wahsatch.

4 ROOM furnished cottage, modern. Inquire 329 E. Boulder.

FIVE-ROOM modern cottage. 544 E. Bijou. Adults. See owner there.

FOR RENT—Five-room cottage; close in; cheap. 222 W. Kiowa.

6-ROOM furnished house; modern. 318 E. Pikes Peak. Phone 1427.

8-ROOM modern house, furnished; no small children. 227 N. Weber.

TWO-room house, furnished, no children. 611 E. St. Vrain.

PERSONAL.

NURSES' COLLEGE, Pueblo, opened Oct. 5th; diploma; best ever; massage taught.

FOR SALE—RANCHES.

FRUIT LAND

FOR SALE—Five, 10 and 25-acre tracts of fine fruit land in full bearing. We can also sell you the land and water rights and have the trees set out under your direction. If interested call and see us. Literature for distribution.

WESTERN REALTY COMPANY

22 E. Kiowa St.

STORAGE AND TRANSFER.

MOVING, baggage and express, coal and kindling for sale. S. GOAD & CO., rear 215 E. Pikes Peak, in alley. Phone 1681.

OUR MOTTO—"Keep moving." If your baggage isn't gone yet, leave it. Phone 308. Pike's Peak Transfer Co.

TO RENT—UNFUR. HOUSES.

FOR RENT—Store room; excellent location; on Colorado Ave., for home bakery or cleaning establishment or racket store. Inquire 1504 Colo. Ave.

A PART or whole of 7-room house; 729 E. Huerfano. L. E. Sherman, 32 Postoffice block.

3 ROOMS and summer-kitchen, furnished or unfurnished. 121 E. St. Vrain, key 1 door west.

FOR RENT—Five-room, modern house, $15. Room 40 Bank building, Orris & Long.

FOR RENT—4-room cottage, in good location, $12. H. A. Scurr, 20 S. Tejon.

$15—323 West Monument, five rooms, bath, barn. 48 First Nat. Bank Block.

FOR RENT—Six-room cottage, modern. Apply 19 E. Platte.

4 ROOM cottage; partly furnished. 315 S. Wahsatch.

HORSES AND VEHICLES.

FOR SALE—Stylish driving horse; sound and gentle, 5 years old; can be bought for two-thirds of his value if taken at once; also Columbus top buggy and harness, good as new; very cheap. Can be seen at Club Stables, or phone owner, Main 1572 or 738.

WANTED—Twenty-five horses to pasture; fine feed; good shelter; rates, $2 per month. C. H. Hancock, Rosemont, Colo.

FOR SALE—Cheap to right party, my pet riding and driving mare; gentle and kind; 7 years old; safe for lady; good buggy and harness. 26 Midland Block.

FOR SALE—Three bay horses, two Shetlands, one saddle horse. Pasture for rent. Inquire 631 Cheyenne road.

FOR SALE OR RENT—Fine, large camp wagon with side tents. Hastings-Allen Co., 110 N. Tejon St.

FOR SALE—Good black horse and bay mare, 6 years; gentle; ride or drive. 302 W. Platte.

FOR SALE—Lady's riding and driving horse, saddle, bridle, harness and buggy cheap. W. M. Masi, 15 E. Fontanero.

FOR SALE—Good, spirited saddle pony, suitable for lady or gentleman; also English and stock saddle and bridle. S. J. D. Vorhes Shoe Co.

NICE trap and harness, also single harness. Inquire 55 Bank Bldg.

WANTED—Good saddle horse for his keeping. Address 1415 N. Nevada.

TO TRADE.

I HAVE a Beautiful Farm in the Arkansas valley; all in cultivation; best water rights; good improvements; which I will exchange for Colorado Springs income property. Give full particulars in first letter. Address 1243 Columbine St., Denver, Colo.

WILL give $1,700 equity in modern five-room north end home and $500 to $1,000 cash for well-located first-class unincumbered house. Address O-98, Gazette.

TO TRADE—222 E. Lowell St., for automobile, in good condition; equity in larger property; or cheap for cash. Address O. E. Peck, Giltner, Neb.

WILL trade good riding and driving mare for lot on east side. Inquire room 20, El Paso Bank building.

TO TRADE for real estate, a $1,600 automobile. Address O-178, Gazette.

POULTRY SUNDRIES.

FOR SALE—Bantam roosters and hens and [illegible] for setting. 708 W. Pike's Peak.

FOR SALE—REAL ESTATE.

BIFF

and the world is yours, not quite, but a nice piece of it if you get in on a dwelling we want to sell on the west side. It is seven rooms

ON ONE FLOOR

Modern in every way, except heat; in addition to the rooms, there are

BIG

closets, entry way, reception hall, butteries, pantries, small conservatory and good basement. The place is fitted up to make it convenient for a woman; there are two ranges, one gas and one coal.

BIG

bathroom, with the best of porcelain tubs, lavatory and low flush toilet. The lot is on a

CORNER

and is very pretty, with grass, trees, flowers, kitchen garden, etc. There is a large barn, chicken yards and chicken coops. The place is only

ONE BLOCK FROM STREET CAR

and is north of Colorado avenue. The price is

$2,500

Not less than $1,000 down. Balance can be carried to suit.

COME IN AND TALK

23½ N. Tejon Street. Colorado Springs, Colo.

TWO PICKUPS

8 rooms, modern, close in, north; fine neighborhood, corner lot, $4,500.
7 rooms, modern, fine neighborhood, north; not far out, $3,300.
You will have to come quick if you want these.

W. W. WILLIAMSON

27 N. Tejon St.

For Sale--Bargain

Ten-room, strictly modern house; north end; near in. Owner must sell.
Apply to
W. KENNEDY,
113 E. Kiowa.

FOR SALE—640 acres of land in central Kansas, $7.50 per acre. This land must be sold at once. This is a snap. Owner forced to sell. Perkins-Morton & Co., 7 S. Tejon St.

FOR SALE CHEAP if sold before Oct. 15, a 5-room cottage with bath; lot 50x180; in nice neighborhood. Call at 615 S. Nevada.

FOR SALE—By owner, in Ivywild, two 5-room cottages, modern; car line. 1415 S. Tejon.

FINE lot on Colorado avenue for $600, $30 down and $10 per month. 58 Bank building.

A SIX-ROOM modern house for sale, cheap, easy terms. 1619 N. Royer.

BARGAIN—Cosy, convenient cottage, 3 rooms, bath; full lot. Inquire 1352 Glen.

FOR SALE CHEAP—5-room modern house on N. Nevada Ave. O-144, Gazette.

FOR SALE—4-room brick house; also lot. Call 519 E. Costilla.

CLEANING AND PRESSING.

DON'T throw them away even if your clothes are soiled, and out of shape. We can clean, press and rip them in short notice. Phone 832. Pantatorium, 17 E. Bijou.

LOST.

LOST—Between 300 block, N. Tejon St. and postoffice, chamois bag containing railroad passes and small amount of money. Reward. Return to Gazette office.

LOST—Solicitor's badge No. 28 and pair gold-rimmed eye glasses, between Mt. Grande depot and Elk hotel. Return to this office.

LOST—Sunday night, a pair of gold rimmed eye glasses in a black case, on South Tejon street, near the bridge. Leave at Gazette office. Reward.

LOST—Lady's brown leather pocketbook, containing money, stamps, cards, etc., between Pikes Peak Ave. and 200 Cheyenne Ave. Return to Gazette for reward.

LOST—Sunday, either on Tejon or Huerfano, rimless spectacles, with name and address inside case. Return to Gazette. Reward.

LOST—Lady's brown pocketbook, on Bijou, between Corona and Cascade, containing cards, money and key. Return to Gazette for reward.

LOST—Between Pikes Peak Ave. and Huerfano St., or on the Institute car, a Pearl brooch, sword shape. Return to Gazette for reward.

LOST—An athletic medal, engraved on back, "Harry Black, 1mile run, May 15, 1908." Finder please leave at Gazette office.

LOST—A Yellowstone leather coin purse containing two Canadian pieces. Reward if returned to Gazette office.

LOST—Locket and chain; initials on one side of locket and swastika emblem on the other. Finder please return to Gazette and receive reward.

LOST—On Sunday, between Colorado Springs and Ivywild, gold bar pin, with row of turquoise in center. Please return to Gazette. Reward offered.

LOST—Lady's watch and fob between Santa Fe depot and the Institute. Cora engraved on back. Return to Gazette. Reward.

LOST—One coal bucket, 114 E. Jefferson; one package, addressed 215 E. Espanola; one package, addressed Glockner. Return to Gazette for reward.

LOST—Bewteen Camp Harding and Antlers hotel, lady's gold watch, monogram "F. M. J." on canon car. Reward if returned to Camp Harding.

LOST—Between 9 and 10 p. m. Saturday night, a coin purse, containing a ten dollar bill and some pennies. Finder can return to Gazette and name reward.

LOST—Lady's gold watch, silk ribbon, silver fob. Lost in Monument Valley park. Reward if returned to Gazette.

LOST—Gold link purse, initials "L. B. A." on Cascade Ave., between Kiowa and Fontanero. Reward for return to Gazette.

LOST—Silver knife, two spring blades, "Home Insurance Co." engraved on handle. Return to Gazette for reward.

LOST—Saturday evening in front of Empire theater, $25 in bills. Reward. Return to Gazette.

IN Stratton park Sunday evening, a black silk umbrella with gold and pearl handle. Finder please return to this office.

LOST—Pocketbook, Thursday; contained between $4 and $5 and street car tickets. Return to Gazette for reward.

LOST—A belt and silver buckle between the Alamo hotel and the Y. M. C. A. building. Return to The Gazette.

LOST—Heart-shaped silver key ring and keys. Reward at Wills, Spuckman & Kent, 15 E. Pikes Peak Ave.

LOST—Old-style necklace; old relic; cameo setting on pendant. Return to Gazette office and receive reward.

TAKEN from front Wilbur's Suit Co., Saturday night, light blue Tribune bicycle, No. 33456; reward. Wilbur's.

LOST—$13 in bills, between 300 block on Nevada and People's M. E. church; reward at Gazette office.

LOST—A gold hunting case watch, seven-jewel movement, with ribbon fob, between Manitou and Colorado Springs. Return to Gazette. Reward.

LOST—North end of city, one heavy automobile chain. Reward. Colorado Springs Transfer & Livery Co.

LOST—Metal pendant for watch fob, "Visitor, U. S. Naval Fleet." Reward at Gazette office.

LOST—Brown Teddy bear, between Kiowa and Platte; reward for return to Gazette.

WILL party who picked up umbrella in North park, Labor day, please return to Gazette and receive reward.

LOST—Ritual, Daughters of Pocahontas between Colo. City and Sixteenth St., Springs. Reward at Gazette office.

LOST—Ring of keys between Incline railway station and Halfway house. Return to Gazette. Reward.

LOST—Brown leather coin purse between 400 block, Pikes Peak and library. Reward at Gazette.

LOST—Open-faced gold Hamilton watch, fob attached, engraved "Los Angeles, Cal., 1907." Reward at Gazette office.

LOST—Lady's black shoulder cape, on street, Monday a. m. Reward at Gazette office.

LOST—Gold locket, Monday p. m., Sept. 21st; monogram, "C. W. L." Reward at Gazette.

LOST—Between Wahsatch and El Paso, on Uintah, pair gold-bowed glasses, in case. Return to Gazette for reward.

LOST—In south end of town, $20 gold certificate. Reward if returned to Gazette office.

LOST—Brown telescope hat, on Colorado Ave., between city and Adams Crossing. Reward at Gazette office.

LOST—Brooch pin; shape of feather, on P. P. Ave. or Nevada Ave. Reward at Gazette office.

LOST—Small silver watch, open face; ladies' size; initial E on back; Sunday afternoon. Return to Gazette office. Reward.

LOST—Brass hub cap of Oldsmobile. Return Strang's, 16 N. Nevada. Reward.

LOST—Garnet brooch, in North park, Sunday. Reward at Gazette office.

LOST—Ring of three keys. Reward for return to Gazette.

LOST—Gold brooch, set with pearls. Reward at Gazette office.

LOST—An enameled coat of arms pin. Return to Gazette office. Reward.

LOST—Bunch of keys; reward at Gazette office.

LOST.

FOUNTAIN pen lost on corner Huerfano and Tejon St. Reward at Gazette.

LOST—Purse, money and four keys. Please return keys to Gazette office.

LOST—Set of prayer beads. Finder return to Gazette for liberal reward.

LOST—Friday, 25th, gold bracelet, dull finish; reward for return to Gazette.

FOR SALE—MISCELLANEOUS.

SPECIAL OFFER

16 sacks kindling for $2.50. The kind you pay 25c per sack for.
We have on hand
800 tons split limb,
500 tons slab wood.
It is yours at $2.50 per wagon load. We can fill all orders promptly. Our wood gives the best of satisfaction. Ask your neighbor.
THE NEWTON SAWMILL,
302 S. 8th St. Phone West 8.

An Unsolicited Testimonial.

THE NEWTON SAWMILL, 302 S. 8th St., City.
Gentlemen—You can say for me that the bag of split limb and slab wood I bought from you one month ago is by far the best and cheapest fuel I ever used. Please send another load at your earliest convenience.
Yours Truly,
R. W. HUNTER.
1729 N. Corona.

This is one of the unsolicited testimonials we receive from time to time by satisfied patrons. The price, delivered, is $2.50 per wagon load.

FOR SALE—One upright gasoline engine, 4 h. p.; also one Worthington pump, 2¾x4½, 1st class. Call F. L. Davis, 17 E. Pikes Peak Ave. Phone Main 701.

FOR SALE—Best cleaning, pressing and tailor shop in Colorado Springs; best location in the city; reason for selling, illness. J. A. Swan, 22 E. Kiowa.

FOR SALE—A very fine bull terrier; gentle with children and good watch dog. Call at 815 North Nevada, city.

FOR SALE—New $300 piano, cheap; party leaving town; must sell. Address O-144, Gazette.

FOR SALE—A roll-top desk and office chair. Orris & Long, 40 Bank Bldg. Phone Main 267.

FOR SALE—$750 piano, practically new; will sell at once for $325. Mrs. Anna Bethman, 27 E. Kiowa. Phone 394 Red.

FOR SALE—Two electric ceiling fans; good condition; cheap. Address A-1, Gazette.

SPECIAL sale on switches, pompadours and puffs. Mrs. Anna Bethman, 27 E. Kiowa.

FOR SALE—1906 Apache 3-H. power; at a bargain; good as new. F. E. Stratton, 110 E. Huerfano.

PARTY leaving city will sell beautiful $400.00 Upright piano, new, for $175.00 cash. Address P. O. Box 1478, city.

BICYCLE—Rambler, new tires, $11; with new coaster, $15. Wednesday. 26 S. Wahsatch.

ONE good pair counter scales at a bargain; also four fancy grocers' tea cans. Room 27, Exchange Bank block.

WANTED—Lady's nondescriptive ticket to Ottawa, Kan., or Kansas City, via Santa Fe. 1109 S. Tejon St.

ALMOST new, 45-90 Winchester rifle, first-class condition, $9. Hunt, 123 S. Cascade.

FIVE tailor-made suits, partly worn, 36 and 37 chest. 25½ S. Tejon.

SMALL rolltop desk, quick sale, $12. Room 27, Exchange Bank block.

FOR SALE—First-class ticket to Kansas City. Inquire 327 E. Willamette.

HOME-MADE grape juice for sale, 35 cents per quart. Call 106 W. Costilla.

COOK stove and heater for sale. 413 S. Tejon.

DIAMOND ring, cost $60, will take $30; must sell quick. Address O-132, Gazette.

FOR SALE, cheap; platform and two 6-ft. counter scales. N. Marr Grocer Co.

DROP-HEAD Singer sewing machine for sale; your price. Owen, 11 E. Bijou.

FOR SALE—Thoroughbred bull terrier, 9 mos. old, cheap. 522 E. Kiowa.

GOOD family cow, cheap. Phone Blue 32.

RABBITS, various ages and colors; also Belgian hares. 1214 N. El Paso St.

FOR SALE—Bantam roosters and bantam eggs for setting. 708 W. Pikes Peak.

327 GOERZ Anastigmat lens for sale, $25. J. R. Miller, Gazette office.

FOUND.

THE following articles are unclaimed at Gazette office. Owners please call.
String black rosary beads.
Go-cart wheel.
Eastern Star pin.
Peter Pan purse with change.
Small alligator handbag (child's).

FOUND—At Cripple Creek, Sept. 28th, gold watch; ladies' size; man's fob attached; monogram engraved. Owner can have same by paying for this adv. and identifying same.

FOUND—A lady's watch.
Phone Red 731.

FOUND—University watch charm. Call Gazette office.

TO RENT—OFFICES.

COMPLETELY furnished office for rent with unlimited phone service, cheap. Address O-113 Gazette.

OFFICE space for rent; reasonable; front room; use of phone. Mutual Realty Co., 19 Midland Blk.

FOR RENT—Ground floor office space or desk room at Hastings & Allen Co., 117 N. Tejon.

FOR SALE OR EXCHANGE.

160 ACRES western Kansas, 22 acres in cultivation. House 14x20, good barn, 12x20; well and windmill, fenced; one-third mile to school. Price $10 per acre. Will trade for improved

F. A. STECKEL

5½ N. Tejon upstairs

MISCELLANEOUS.

SWITCHES, pompadours, puffs and all kind of hair work made to your order from cut hair and combings. Mrs. Anna Bethman's Hair Dressing Parlors, 27 E. Kiowa St. Phone Red 394.

NewspaperARCHIVE®
NewspaperARCHIVE®

The D. E. Monroe & Freytag Drug Co.

Prescriptions Our specialty. Drugs, Sundries, Cigars. Phone 258 and 316. NEXT DOOR TO FAIRYLAND.

DAILY WEATHER RECORD.

The following record is furnished by the Colorado College weather bureau for 24 hours ending at 4 o'clock p. m.:

Temperature at 6 a. m.	33
Temperature at 12 m.	86
Temperature at 6 p. m.	51
Maximum temperature	57
Minimum temperature	32
Mean temperature	45
Max. bar. pres., inches, at 6 a. m.	24.36
Max. bar. pres., inches, at 12 m.	24.22
Mean vel. of wind per hour	7
Max. vel. of wind per hour	18
Relative humidity at noon	4
Dew point at noon	23
Precipitation in inches	0

City Briefs

FINELY furnished rooms. Y. M. C. A.

CRAB apple trees wanted. Phone 1826.

LICENSE—Pearl L. Fish and Flossie Loomis, both of this city, secured a marriage license in the county clerk's office yesterday.

PIE SOCIAL—A pie social will be given at 124 E. Huerfano street tonight at 8 o'clock. A musical and literary program will be given and there is no charge for admission.

DIVIDEND DECLARED—The regular quarterly dividend of three per cent has been declared on all stock of the Vindicator Consolidated Gold Mining company. This dividend is payable October 25, and amounts to $46,000.

DATE FOR TAX SALE—County Treasurer E. B. Simmons has set November 14 as the date for the delinquent tax sale this year. The delinquent list is in the neighborhood of $10,000, which is much smaller than usual.

TEAM WITHDRAWN—Captain Dubach of the business men's indoor baseball team, has announced the withdrawal of his team from the indoor baseball league. The places in the schedule thus vacated will be taken by the retail clerks who desired to enter a team.

TO HONOR PASTOR—The First Methodist church will tender a reception to Dr. C. B. Wilcox tomorrow evening in the church parlors. The gathering is held as a testimonial of the appreciation for the work which Dr. Wilcox has done during eight years of service as pastor of the church.

RETURN WITH DEER—A fine buck, weighing 200 pounds, was brought in by members of a hunting party consisting of John Clark, Robert Martin, Charles Aitken, Albert Staley and Constable William P. Larrabee. Each member of the party secured a fine deer and Constable Larrabee secured an excellent specimen.

NEW MINING COMPANY—The Meadows Gold Mining and Milling company of this city was incorporated yesterday at the office of the secretary of state in Denver. The new company is capitalized at $500,000 and its incorporators are Jacob Roche, Sr., Jacob Roche, Jr., Andrew Mossman, Lucy M. Roche and P. M. Kistler.

SMALL TOWN SCORCHED—Most of the business section of Stratton, Colo., a small town on the Rock Island road, about 125 miles east of Colorado Springs, was destroyed by fire originating from a lamp explosion yesterday, according to advices received at the Rock Island offices here. The loss is said to be $30,000, partially covered by insurance.

KING TO SPEAK—President Henry C. King of Oberlin college will speak during vesper services at Colorado College next Sunday afternoon. Dr. King will give a series of lectures during the fortieth annual convention of the Colorado Congregational association at Greeley this week.

GET GOLD BRICK—Each of the visiting bankers who made the trip to the Portland mill this week received a small gold brick inscribed "The Portland Gold Mining company." The bankers, however, did not part with any of their millions for these small ingots, but they were given by the Portland mill as souvenirs of the visit of the money kings.

Every-Day Cash Prices

Plain Wrapper Columbine Butter, per pound	25c
Blue Valley (the best butter in the city), per pound	30c
20 lbs. Colorado Potatoes	25c
8 lbs. Sweet Potatoes	25c
17 lbs. Cane Sugar	$1.00
Good Apples, per bushel box	$1.25
MEATS.	
Sugar Cured Hams, per pound (whole ham)	13½c
Sugar Cured Bacon, per pound whole piece	16½c

Read the signs in our store for genuine bargains.

N. Marr Grocer Co.

Phones 247-282. No. 24 N. Tejon St. Wholesale and Retail. Stores in Joplin and Webb City, Mo.

RAFIELD'S SALE A GREAT SUCCESS

In speaking of the retiring sale now in progress at the Rafield Clothing company, Mr. Rafield said:

"I knew I had earned the confidence of the people during my business career of 20 years here, but I never knew how many friends I had until I started this sale. Ever since the doors first opened we have been overrun by customers and the interest keeps up every minute. Yes I will retire from the clothing business in this city just as soon as I get rid of my stock and fixtures. As to my future plans I have not yet decided, but Colorado Springs is good enough for me."

Both men and women will attend Kaufman's Anniversary sale.

The Joyce Hotel rates now on for the winter. Clean, homelike.

ASTHMA

If you suffer, call or write me at once and learn of something you will be grateful for the rest of your life.

REV. J. R. RADER,
822 Broadway, Denver, Colo.

ORIENT Clark's Eleventh Annual Cruise. February 4th, '09, 71 days, by specially chartered Steamer, S. S. "Arabic," 4 mos. round the world, Oct. 16, '09. F. C. CLARK, Times Bldg., N. Y.

"BEST ICE CREAM."
Any flavor delivered anywhere.
EL PASO CANDY MFG. CO.
110 E. Cucharas Phone 1819

PIKES PEAK SPECIAL.

Pikes Peak Special is not a one-sided flour—it is made to serve the whole circle of kitchen economy.

It makes good bread, good biscuits, good pies, good cakes. It is an all-round flour of the choicest kind. It is milled from the choicest spring wheat, by a special process that insures the retention of the gluten and phosphates, and it makes more and better bread than any other.

W. N. Burgess
112-114 N. Tejon

For thirty years the name of Ashby in connection with anything in the jewelry line has been a guarantee of quality. If for the same or poorer quality you pay the same price elsewhere isn't it to your credit to send your gift from this establishment? It means greater appreciation at no greater cost.

Ashby & Co. Inc.
The Gift Shop

Roller Skating
At Temple Theater
Every afternoon and evening
2 to 5 and 7 to 10:30 P. M.

Phone 349. S. L. Kellerman, 210 N. Tejon.

JNO. G. HALL

Dealers in Potatoes, Onions, Cabbage. Your orders from 1 to 100 sacks solicited.
121½ So. Cascade. Phone Main 980.
With McLaughlin Produce Co.

AIKEN'S MUSEUM CURIOS
12 East Pikes Peak Ave.

Frank F. Crump
Retail Florist,
509 E. Columbia St. Phone 800

COAL WOOD COKE
Phone 1271
GREWELL & CONWAY
110 North Tejon Street.

Photographs
Correct in style, posing and lighting.
EMERY'S STUDIO
Phone 679. Cascade & Kiowa.

A Sea Bath at Home

You do not need to go to the coast to get the beneficial results of sea bathing. A handful of our perfumed sea salt in the tub will give to the bath all the virtues of a plunge in the ocean. It gives a delightful glow to the body, too.

F. L. GUTMANN
Prescription Druggist.
Cor. Tejon and Bijou.
Telephones 311 and 331.
Remember, we sell no liquors.

You Can't Beat It

because it was laundered at the CASCADE LAUNDRY. Garments left with us are washed absolutely clean, thoroughly rinsed and given that perfect finish recognized by all who direct it.
CASCADE LAUNDRY.
Phone 450 Office 1 E. Bijou

Established in 1871, with the town.

For Sale

173 Acres

COAL LAND

(May Sell All or Part)

Just East of Town
10 Foot Vein

WILLIS, SPACKMAN & KENT

INSURANCE, REAL ESTATE, LOANS

OUTWEST BUILDING, 15 E. PIKES PEAK AVE

This Week Only **SPRINGS BROS.** Try and Attend

Interesting Corset Event

We know the women of Colo. Spgs would feel the importence of attending our Grand Exploitation Sale and Exposition of Gossard Corsets.

But we were not prepared for the *unusual* interest they have shown. They have found out for themselves the special distinctive points of the Gossard Corsets, and they are many.

No woman can really know without seeing the Gossard Corset just how perfectly this easily-adjustable, front-lacing corset adapts itself to every movement of a woman's figure, and, still, how it *improves* her figure.

THE Gossard CORSETS
"They Lace In Front"

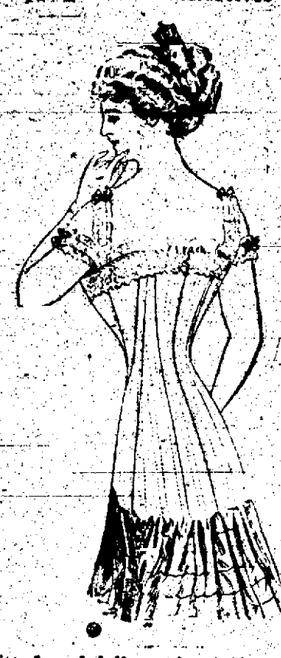

are the only corsets that absolutely conform to the arch of the spine thus insuring the fashionable habit back with side and front lines in perfect artistic harmony.

The Gossard has special advantage in the graceful slope and snug hip-fitting effect—producing the long, willowy outlines of girlhood, even in the mature.

It avoids the well known disadvantages of back-lacing corsets. There are no steels to irritate, no rivets to tear the flesh, no unsightly and unpleasant bunches of strings in the back.

The Gossard laces, as it should, in the front. There the lacing is soft and comfortable, while the spine, instead of being irritated, is supported. Free play is given to the vital organs, deep breathing is permitted and full comfort enjoyed.

Dressmakers everywhere favor the Gossard Corset, because it gives them perfect figures to fit.

Physicians prescribe the Gossard Corset, because it is positively hygienic.

Be sure to come in before the week is done. We want you to know Miss Shinn, just what the Gossard will do for you. We want her to demonstrate to you

May we expect you?

OTIS & HOUGH STOCKS, BONDS GRAIN & PROVISIONS
MEMBERS NEW YORK STOCK EXCHANGE
CHICAGO BOARD OF TRADE
PRIVATE WIRES TO ALL PRINCIPAL CITIES.
MINING EXCHANGE BUILDING. TELEPHONE 188.

J. C. CULLENS, BROKER, 201 Mining Exchange Bldg. Phone 1676
Stocks, Bonds and Grain Bought and Sold for Cash or on Margin. Instantaneous Service. Leased Wires. Refer to Exchange National Bank.

THE ELECTRO-THERMATORIUM
SANITARIUM TREATMENT ROOMS
All forms of baths and fermentations, douches and sprays.
OSTEOPATHY AND MANUAL THERAPEUTICS.
Hours for Women, 8 to 12 A. M. Phone Main 1475.
Evenings by Appointment.
Hours for Men, 2 to 6 P. M. 124 S. Tejon Street.

THE FIRST NATIONAL BANK
COLORADO SPRINGS, COLO.
Capital $200,000
Surplus $275,000
Accounts of corporations and individuals solicited. Safety deposit boxes.
OFFICERS AND DIRECTORS.
J. A. Hayes, President; Irving Hagerty, Vice President; A. Sutton, Cashier; A. H. Hunt, Assistant Cashier; Wm. A. Otis, Chas. M. MacNeill, Frank G. Peck, Spencer Penrose, R. W. Corbett.

Colorado Springs National Bank
CORNER TEJON AND KIOWA STREETS.
CAPITAL, $100,000.00. SURPLUS, $20,000.
OFFICERS AND DIRECTORS.
S. D. McCracken, President; W. K. Jewett, N. S. Gandy, W. F. Richards, Vice Presidents; W. B. Armstrong, Cashier.
George S. Elston, B. G. Robbins, M. C. Gile, O. E. Hemenway, D. N. Heizer, W. W. Flora, H. C. Harmon.

Statement of the Condition of

THE COLORADO SAVINGS BANK
Of Colorado Springs, Colorado.
At the Close of Business September 22rd, 1908.

RESOURCES:			LIABILITIES:	
Loans and discounts		$462,138.22	Capital Stock	$50,000.00
Overdrafts		120.66	Surplus	25,000.00
Furniture and Fixtures		2,500.00	Undivided Profits	4,252.78
Bonds and Warrants	$22,218.43		Deposits	616,740.50
Cash and Due From Banks	267,015.87	290,234.40		
		$695,993.28		$695,993.28

Capital and Surplus $1,000,000

THE COLORADO TITLE & TRUST COMPANY
OFFICERS AND DIRECTORS.
President, J. Arthur Connell; Vice Presidents, Horace G. Lunt, Eugene P. Shove, Leonard E. Curtis, Irving W. Bonsright; Secretary and Trust Officer, William R. Waterton; Treasurer, Conlee E. Nolte; Auditor, John H. Rykert. Charles MacNeill, T. H. Cooke, P. B. Stewart, R. F. Davis, Stewart Allen, Charles Rex Buckman, Henry Hine, Spencer Penrose, D. R. Fearon, H. C. Hall, C. P. Dodge, George A. Corlett.
Bonds, Mortgage Loans and Investment Securities Bought and Sold.

The Exchange National Bank
OF COLORADO SPRINGS, COLO.
Report of Condition September 23, 1908.

RESOURCES:			LIABILITIES:	
Loans and Discounts		$1,465,987.00	Capital Stock	$200,000.00
United States Bonds		200,000.00	Surplus	200,000.00
Due from U. S. Treasurer		13,850.00	Undivided Profits	20,242.28
Bonds and Warrants	$1,403,094.13		Circulation	195,000.00
Cash and in banks	1,574,869.05	2,977,953.18	Deposits	3,031,727.90
		$4,657,790.20		$4,657,790.20

EL PASO NATIONAL BANK
OF COLORADO SPRINGS, COLO.
Capital $200,000.00
Surplus and undivided profits $262,918.17
STOCKHOLDERS: William S. Jackson, President; C. C. Homing, Vice President; C. L. Homing, Cashier; O. L. Godfrey, Assistant Cashier; C. J. Willis, J. J. Leonard, T. James, E. P. Shove, Frank C. Smith, C. E. White, E. J. Eaton, J. J. Leonard, O. E. Hemenway, Geo. E. Dickinson, H. Fry Thomas, Cecile Jacob St. Colorado Springs; E. F. Edwards, W. H. [illegible], Jas. F. W. [illegible], Geo. M. [illegible]

THE REED INVESTMENT CO.
Western Investments
Reed Block Colorado Springs, Colorado

Get on Pikes Peak
and see how the
World Is Built

Trains leave Manitou station 9:25 a. m. and 1:30 p. m.
Return arriving 1:13 p. m. and 5:13 p. m.

Did You See Our Parade?

We hope we have convinced you that we can take care of our customers.

Give us a trial order next time you want coal.

The Colorado Springs Fuel Company
112 Pike's Peak Ave. Two Phones, Main 230.

HUNTING A BARGAIN?

Look Everywhere
AND
You'll Come Back to This

TEN ROOMS
BATH
FURNACE
LIGHTS
BARN
FULL LOT
TREES, SHRUBS
CLOSE IN

$5,500

IT'S A SNAP. DON'T LOSE IT.

CHAS. P. BENNETT
Real Estate, Insurance and Loans
5 EAST PIKES PEAK AVENUE

NEWSPAPER ARCHIVE®